

Thorpe-2 TBT Logic Schematics

THP2 D-0
VER 0.01
Oct/26/2016

BASE LOGIC :
thp2_sitr_icfc_20161014

- | | | |
|------------------------------------|--------------------------------|-------------------------------------|
| 1.TITLE PAGE | 37.RJ45 CONNECTOR | 72.CHARGER SELECTOR |
| 2.EC HISTORY | 38.BLANK | 73.BLANK |
| 3.CPU(1/16) : DDI/EDP | 39.BLANK | 74.DC/DC VCC5M/VCC3M (TPS51285B-1) |
| 4.CPU(2/16) : DDR CHANNEL-A | 40.BLANK | 75.DC/DC IMVP8 CONTROLLER(NCP81218) |
| 5.CPU(3/16) : DDR CHANNEL-B | 41.BLANK | 76.DC/DC VCCCPUCORE(NCP81382) |
| 6.CPU(4/16) : MISC/JTAG | 42.BLANK | 77.DC/DC VCCGFXCORE_I(NCP81382) |
| 7.CPU(5/16) : LPC/SPI/SMBUS/C-LINK | 43.BLANK | 78.DC/DC VCCSA(NCP81380) |
| 8.CPU(6/16) : LPSS/ISH | 44.BLANK | 79.BLANK |
| 9.CPU(7/16) : AUDIO/SDXC | 45.BLANK | 80.DC/DC VCCCPUIO(NB682) |
| 10.CPU(8/16) : PCIE/USB/SATA | 46.PCIE M.2 (NGFF) CARD SLOT | 81.DC/DC VCC1R0_SUS(BD91364BMUU) |
| 11.CPU(9/16) : CSI-2/EMMC | 47.SD/AUDIO CONNECTOR I/F | 82.LOAD SW VCCST & VCCSTG |
| 12.CPU(10/16) : CLOCK SIGNALS | 48.BLANK | 83.DC/DC VCC1R2A(TPS51716RUKR) |
| 13.CPU(11/16) : SYSTEM PM | 49.BLANK | 84.BLANK |
| 14.CPU(12/16) : CPU POWER (1/2) | 50.AUDIO ALC3268 | 85.DC/DC VCC2R5A(TLV62080) |
| 15.CPU(13/16) : CPU POWER (2/2) | 51.AUDIO HP JACK DETECT | 86.DC/DC VCC1R8_SUS(BU90104GWZ) |
| 16.CPU(14/16) : PCH POWER | 52.AUDIO JACK SENSE | 87.DC/DC VCCPCHCORE(NB695) |
| 17.CPU(15/16) : GND | 53.BLANK | 88.BLANK |
| 18.CPU(16/16) : CFG/RESERVED | 54.AUDIO SPEAKER | 89.BLANK |
| 19.XDP CONNECTOR | 55.AUDIO BEEP | 90.BLANK |
| 20.RTC BATTERY | 56.BLANK | 91.BLANK |
| 21.SPI FLASH | 57.DOCKING CONNECTOR | 92.BLANK |
| 22.DDR4 BASE MEMORY CH-A (1/2) | 58.MEC1653(1/3) | 93.LOAD SW PCH SUS/TRACK POINT |
| 23.DDR4 BASE MEMORY CH-A (2/2) | 59.MEC1653(2/3) | 94.LOAD SW LAN |
| 24.DDR4 SO DIMM CHANNEL-B (1/2) | 60.MEC1653(3/3) | 95.BLANK |
| 25.DDR4 SO DIMM CHANNEL-B (2/2) | 61.KEYBOARD/TRACK POINT | 96.LOAD SW B |
| 26.LCD/USB/LID/MIC/CAMERA/PWR SW | 62.TOUCH PAD/FPR/SCR | 97.LOAD SW WWAN & WLAN |
| 27.BLANK | 63.FAN CONNECTOR | 98.BLANK |
| 28.BLANK | 64.APS G-SENSOR | 99.PTH FOR SCREW HOLES |
| 29.DDI DEMUX/HDMI LEVEL SHIFTER | 65.DISCRETE TPM 2.0 | 100. ALPINE RIDGE LP(1/2) |
| 30.HDMI CONNECTOR | 66.SMBUS SWITCH/LPC DEBUG PORT | 101. ALPINE RIDGE LP(2/2) |
| 31.M.2 SATA/PCIE SSD CARD SLOT | 67.THINK ENGINE-2(1/2) | 102. TBT PORT |
| 32.USB POWER/CONN | 68.THINK ENGINE-2(2/2) | 103. USB TYPE-C PROTOCTOR |
| 33.BLANK | 69.DC-IN | |
| 34.GBE JACKSONVILLE | 70.BATTERY INPUT | |
| 35.GBE LAN SWITCH | 71.BATTERY CHARGER(BQ25700) | |
| 36.GBE MAGNETICS | | |

EC HISTORY

CS15 THP2 D-0
(BASE LOGIC : thp2_sitr_lcfc_20161014)

VER.0.01 10/26/2016 APPLIED Power ECR10192016 / EC10242016

TABLE: Chip Capacitor Thermal Characteristics

		Code
-55 to 150degC -55 to 125degC	+/-30ppm/degC +/-30ppm/degC	NPO C0G
-55 to 125degC -55 to 105degC -55 to 85degC	+/-15% +/-22% +/-15%	X7R X6S X5R

TABLE: Chip Capacitor Tolerance

Tolerance	Code
+/-0.25pF +/-0.5pF	C D
+/-5% +/-10% +/-20% +80/-20%	J K M Z

TABLE: Chip Part Dimension

Size [mm]	mm Size Code	Inch Size Code
0.40 x 0.20 0.60 x 0.30 1.00 x 0.50 1.60 x 0.80 2.00 x 1.25 2.00 x 1.60 2.50 x 2.00 3.20 x 1.60 3.20 x 2.50 4.50 x 1.60 4.50 x 2.50 4.50 x 3.20 5.00 x 2.50 6.40 x 3.20	0402 0603 1005 1608 2125 2016 2520 3216 3225 4516 4525 4532 5025 6432	01005 0201 0402 0603 0805 0806 1008 1206 1210 1806 1810 1812 2010 2512

↑
LOGIC

TABLE : Functional Strap

DDPB_CTRLDATA

HIGH	Port B is detected.
LOW	Port B is not detected.

DDPC_CTRLDATA

HIGH	Port C is detected.
LOW	Port C is not detected.

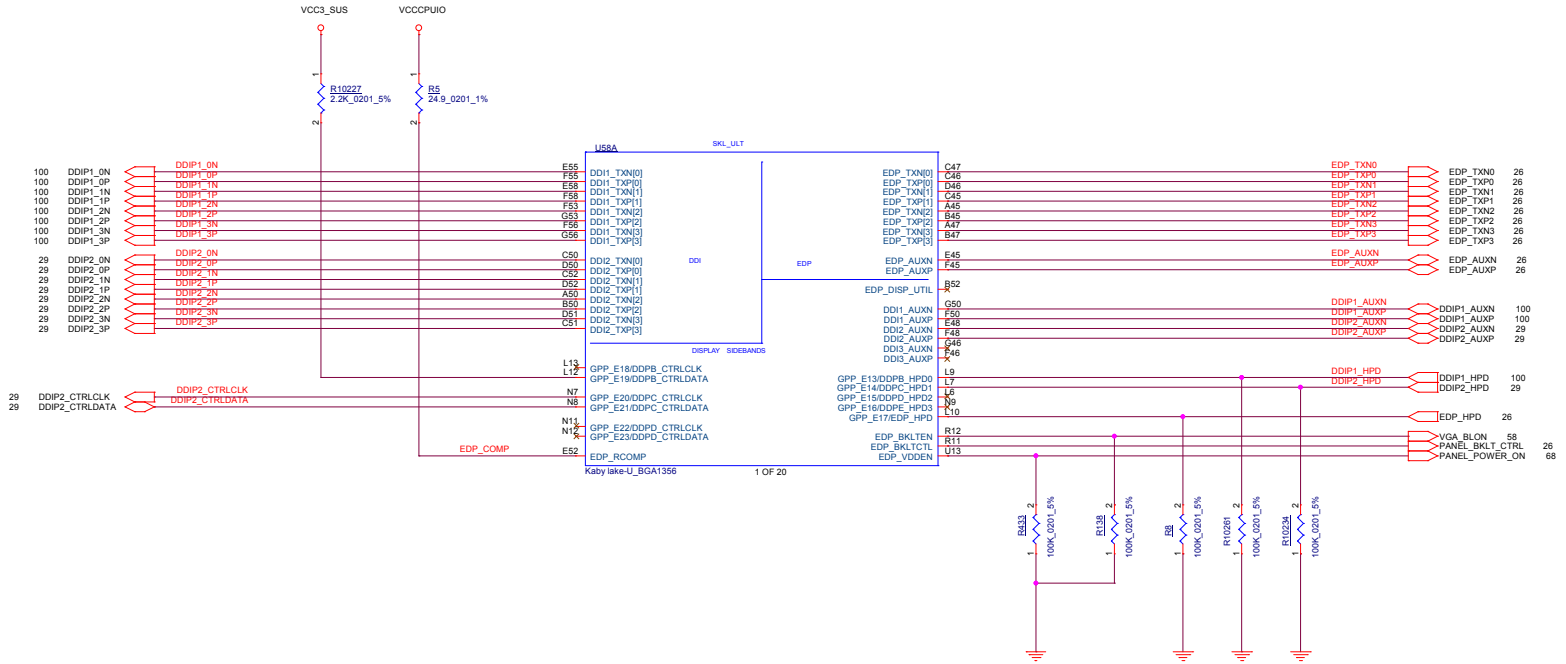

TABLE

	Pin	Interleave	Non-Interleave
Block 0	AL71	DDR0_DQ[0]	DDR0_DQ[0]
	AL68	DDR0_DQ[1]	DDR0_DQ[1]
	AN68	DDR0_DQ[2]	DDR0_DQ[2]
	AN69	DDR0_DQ[3]	DDR0_DQ[3]
	AL70	DDR0_DQ[4]	DDR0_DQ[4]
	AL69	DDR0_DQ[5]	DDR0_DQ[5]
	AN70	DDR0_DQ[6]	DDR0_DQ[6]
	AN71	DDR0_DQ[7]	DDR0_DQ[7]
	AR70	DDR0_DQ[8]	DDR0_DQ[8]
	AR68	DDR0_DQ[9]	DDR0_DQ[9]
	AU71	DDR0_DQ[10]	DDR0_DQ[10]
	AU68	DDR0_DQ[11]	DDR0_DQ[11]
	AR71	DDR0_DQ[12]	DDR0_DQ[12]
	AR69	DDR0_DQ[13]	DDR0_DQ[13]
	AU70	DDR0_DQ[14]	DDR0_DQ[14]
	AU69	DDR0_DQ[15]	DDR0_DQ[15]
Block 2	BB65	DDR0_DQ[16]	DDR0_DQ[32]
	AW65	DDR0_DQ[17]	DDR0_DQ[33]
	AW63	DDR0_DQ[18]	DDR0_DQ[34]
	AY63	DDR0_DQ[19]	DDR0_DQ[35]
	BA65	DDR0_DQ[20]	DDR0_DQ[36]
	AY65	DDR0_DQ[21]	DDR0_DQ[37]
	BA63	DDR0_DQ[22]	DDR0_DQ[38]
	BB63	DDR0_DQ[23]	DDR0_DQ[39]
	BA61	DDR0_DQ[24]	DDR0_DQ[40]
	AW61	DDR0_DQ[25]	DDR0_DQ[41]
	BB59	DDR0_DQ[26]	DDR0_DQ[42]
	AW59	DDR0_DQ[27]	DDR0_DQ[43]
	BB61	DDR0_DQ[28]	DDR0_DQ[44]
	AY61	DDR0_DQ[29]	DDR0_DQ[45]
	BA59	DDR0_DQ[30]	DDR0_DQ[46]
	AY59	DDR0_DQ[31]	DDR0_DQ[47]
Block 4	AY39	DDR0_DQ[32]	DDR1_DQ[0]
	AW39	DDR0_DQ[33]	DDR1_DQ[1]
	AY37	DDR0_DQ[34]	DDR1_DQ[2]
	AW37	DDR0_DQ[35]	DDR1_DQ[3]
	BB39	DDR0_DQ[36]	DDR1_DQ[4]
	BA37	DDR0_DQ[37]	DDR1_DQ[5]
	BB37	DDR0_DQ[38]	DDR1_DQ[6]
	AY35	DDR0_DQ[39]	DDR1_DQ[7]
	AW35	DDR0_DQ[40]	DDR1_DQ[8]
	AY33	DDR0_DQ[41]	DDR1_DQ[9]
	AW33	DDR0_DQ[42]	DDR1_DQ[10]
	BB35	DDR0_DQ[43]	DDR1_DQ[11]
	BA35	DDR0_DQ[44]	DDR1_DQ[12]
	BA33	DDR0_DQ[45]	DDR1_DQ[13]
	BB33	DDR0_DQ[46]	DDR1_DQ[14]
		DDR0_DQ[47]	DDR1_DQ[15]
Block 6	AY31	DDR0_DQ[48]	DDR1_DQ[32]
	AW31	DDR0_DQ[49]	DDR1_DQ[33]
	AY29	DDR0_DQ[50]	DDR1_DQ[34]
	AW29	DDR0_DQ[51]	DDR1_DQ[35]
	BB31	DDR0_DQ[52]	DDR1_DQ[36]
	BA31	DDR0_DQ[53]	DDR1_DQ[37]
	BA29	DDR0_DQ[54]	DDR1_DQ[38]
	BB29	DDR0_DQ[55]	DDR1_DQ[39]
	AY27	DDR0_DQ[56]	DDR1_DQ[40]
	AW27	DDR0_DQ[57]	DDR1_DQ[41]
	AY25	DDR0_DQ[58]	DDR1_DQ[42]
	AW25	DDR0_DQ[59]	DDR1_DQ[43]
	BB27	DDR0_DQ[60]	DDR1_DQ[44]
	BA27	DDR0_DQ[61]	DDR1_DQ[45]
	BA25	DDR0_DQ[62]	DDR1_DQ[46]
	BB25	DDR0_DQ[63]	DDR1_DQ[47]

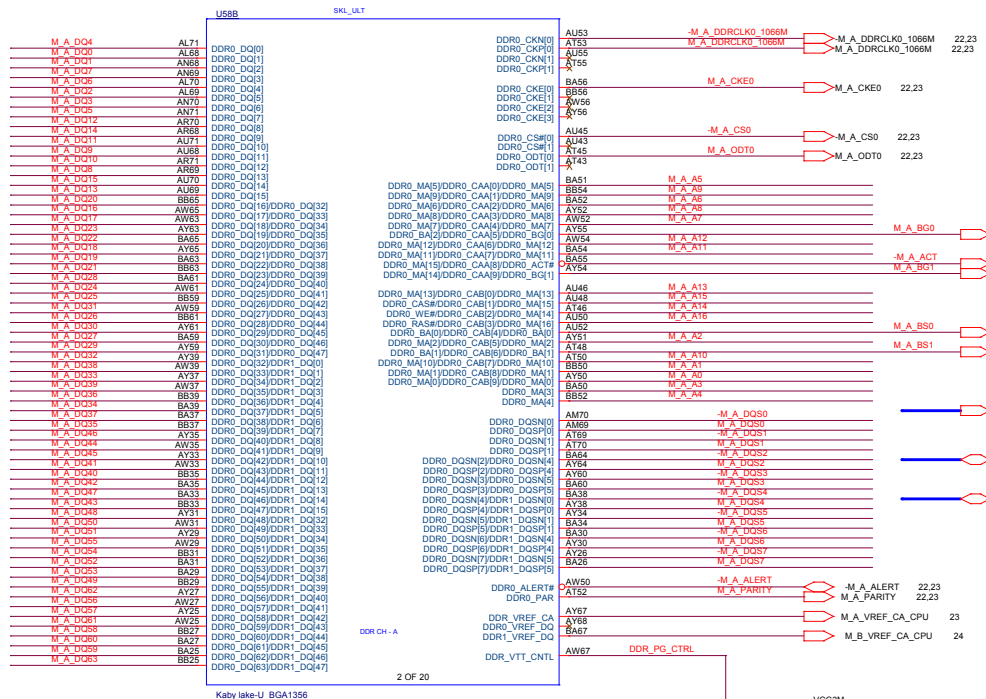
↑
LOGIC

	Pin	Interleave	Non-Interleave
Block 1	AF65	DDR1_DQ[0]	DDR0_DQ[16]
	AF64	DDR1_DQ[1]	DDR0_DQ[17]
	AK65	DDR1_DQ[2]	DDR0_DQ[18]
	AK64	DDR1_DQ[3]	DDR0_DQ[19]
	AF66	DDR1_DQ[4]	DDR0_DQ[20]
	AF67	DDR1_DQ[5]	DDR0_DQ[21]
	AK67	DDR1_DQ[6]	DDR0_DQ[22]
	AK66	DDR1_DQ[7]	DDR0_DQ[23]
	AF70	DDR1_DQ[8]	DDR0_DQ[24]
	AF68	DDR1_DQ[9]	DDR0_DQ[25]
	AH71	DDR1_DQ[10]	DDR0_DQ[26]
	AH68	DDR1_DQ[11]	DDR0_DQ[27]
	AF71	DDR1_DQ[12]	DDR0_DQ[28]
	AF69	DDR1_DQ[13]	DDR0_DQ[29]
	AH70	DDR1_DQ[14]	DDR0_DQ[30]
	AH69	DDR1_DQ[15]	DDR0_DQ[31]
Block 3	AT66	DDR1_DQ[16]	DDR0_DQ[48]
	AU66	DDR1_DQ[17]	DDR0_DQ[49]
	AP65	DDR1_DQ[18]	DDR0_DQ[50]
	AN65	DDR1_DQ[19]	DDR0_DQ[51]
	AN66	DDR1_DQ[20]	DDR0_DQ[52]
	AP66	DDR1_DQ[21]	DDR0_DQ[53]
	AT65	DDR1_DQ[22]	DDR0_DQ[54]
	AU65	DDR1_DQ[23]	DDR0_DQ[55]
	AT61	DDR1_DQ[24]	DDR0_DQ[56]
	AU61	DDR1_DQ[25]	DDR0_DQ[57]
	AP60	DDR1_DQ[26]	DDR0_DQ[58]
	AN60	DDR1_DQ[27]	DDR0_DQ[59]
	AN61	DDR1_DQ[28]	DDR0_DQ[60]
	AP61	DDR1_DQ[29]	DDR0_DQ[61]
	AT60	DDR1_DQ[30]	DDR0_DQ[62]
	AU60	DDR1_DQ[31]	DDR0_DQ[63]
Block 5	AU40	DDR1_DQ[32]	DDR1_DQ[16]
	AT40	DDR1_DQ[33]	DDR1_DQ[17]
	AT37	DDR1_DQ[34]	DDR1_DQ[18]
	AU37	DDR1_DQ[35]	DDR1_DQ[19]
	AP40	DDR1_DQ[36]	DDR1_DQ[20]
	AP37	DDR1_DQ[37]	DDR1_DQ[21]
	AR37	DDR1_DQ[38]	DDR1_DQ[22]
	AT33	DDR1_DQ[39]	DDR1_DQ[23]
	AU33	DDR1_DQ[40]	DDR1_DQ[24]
	AU30	DDR1_DQ[41]	DDR1_DQ[25]
	AT30	DDR1_DQ[42]	DDR1_DQ[26]
	AR33	DDR1_DQ[44]	DDR1_DQ[28]
	AP33	DDR1_DQ[45]	DDR1_DQ[29]
	AR30	DDR1_DQ[46]	DDR1_DQ[30]
	AP30	DDR1_DQ[47]	DDR1_DQ[31]
Block 7	AU27	DDR1_DQ[48]	DDR1_DQ[48]
	AT27	DDR1_DQ[49]	DDR1_DQ[49]
	AT25	DDR1_DQ[50]	DDR1_DQ[50]
	AU25	DDR1_DQ[51]	DDR1_DQ[51]
	AP27	DDR1_DQ[52]	DDR1_DQ[52]
	AN27	DDR1_DQ[53]	DDR1_DQ[53]
	AN25	DDR1_DQ[54]	DDR1_DQ[54]
	AP25	DDR1_DQ[55]	DDR1_DQ[55]
	AT22	DDR1_DQ[56]	DDR1_DQ[56]
	AU22	DDR1_DQ[57]	DDR1_DQ[57]
	AU21	DDR1_DQ[58]	DDR1_DQ[58]
	AT21	DDR1_DQ[59]	DDR1_DQ[59]
	AN22	DDR1_DQ[60]	DDR1_DQ[60]
	AP22	DDR1_DQ[61]	DDR1_DQ[61]
	AP21	DDR1_DQ[62]	DDR1_DQ[62]
	AN21	DDR1_DQ[63]	DDR1_DQ[63]

LOGIC

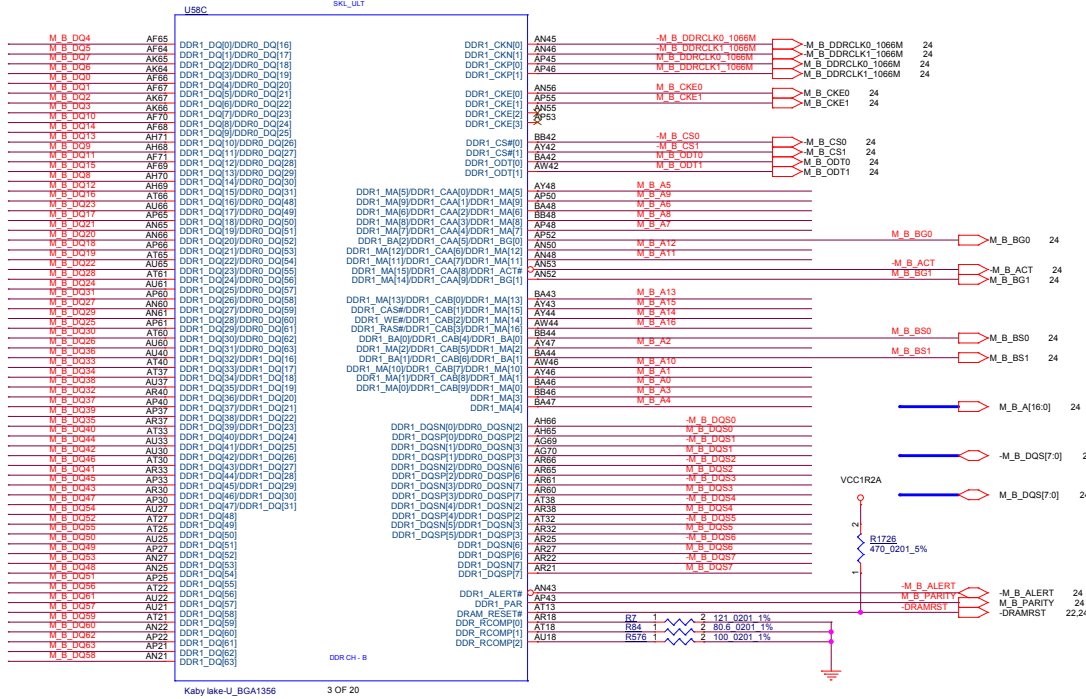

	Pin	Interleave	Non-Interleave
Block 1	AH66	DDR1_DQSN[0]	DDR0_DQSN[2]
	AG65	DDR1_DQSP[0]	DDR0_DQSP[2]
	AG69	DDR1_DQSN[1]	DDR0_DQSN[3]
	AG70	DDR1_DQSP[1]	DDR0_DQSP[3]
Block 3	AR66	DDR1_DQSN[2]	DDR0_DQSN[6]
	AR65	DDR1_DQSP[2]	DDR0_DQSP[6]
	AR64	DDR1_DQSN[3]	DDR0_DQSN[7]
	AR60	DDR1_DQSP[3]	DDR0_DQSP[7]
Block 5	AT38	DDR1_DQSN[4]	DDR1_DQSN[2]
	AR38	DDR1_DQSP[4]	DDR1_DQSP[2]
	AT32	DDR1_DQSN[5]	DDR1_DQSN[3]
	AR32	DDR1_DQSP[5]	DDR1_DQSP[3]
Block 7	AR25	DDR1_DQSN[6]	DDR1_DQSN[6]
	AR27	DDR1_DQSP[6]	DDR1_DQSP[6]
	AR22	DDR1_DQSN[7]	DDR1_DQSN[7]
	AR21	DDR1_DQSP[7]	DDR1_DQSP[7]

LOGIC

Pin	DDR3L	LPDDR3	DDR4
AY48	DDR1_MA[5]	DDR1_CAA[0]	DDR1_MA[5]
AP50	DDR1_MA[9]	DDR1_CAA[1]	DDR1_MA[9]
BA48	DDR1_MA[6]	DDR1_CAA[2]	DDR1_MA[6]
BB48	DDR1_MA[8]	DDR1_CAA[3]	DDR1_MA[8]
AP48	DDR1_MA[7]	DDR1_CAA[4]	DDR1_MA[7]
AP52	DDR1_BA[2]	DDR1_CAA[5]	DDR1_BG[0]
AN50	DDR1_MA[12]	DDR1_CAA[6]	DDR1_MA[12]
AN48	DDR1_MA[11]	DDR1_CAA[7]	DDR1_MA[11]
AN53	DDR1_MA[15]	DDR1_CAA[8]	DDR1_ACT#
AN52	DDR1_MA[14]	DDR1_CAA[9]	DDR1_BG[1]
BA43	DDR1_MA[13]	DDR1_CAB[0]	DDR1_MA[13]
AY43	DDR1_CAS#	DDR1_CAB[1]	DDR1_MA[15]
AY44	DDR1_WE#	DDR1_CAB[2]	DDR1_MA[14]
AW44	DDR1_RAS#	DDR1_CAB[3]	DDR1_MA[16]
BB44	DDR1_BA[0]	DDR1_CAB[4]	DDR1_BA[0]
AY47	DDR1_BA[2]	DDR1_CAB[5]	DDR1_BA[2]
BA44	DDR1_BA[1]	DDR1_CAB[6]	DDR1_BA[1]
AW46	DDR1_MA[10]	DDR1_CAB[7]	DDR1_MA[10]
AY46	DDR1_MA[1]	DDR1_CAB[8]	DDR1_MA[1]
BA46	DDR1_MA[0]	DDR1_CAB[9]	DDR1_MA[0]
BB46	DDR1_MA[3]	Not Used	DDR1_MA[3]
BA47	DDR1_MA[4]	Not Used	DDR1_MA[4]

LOGIC

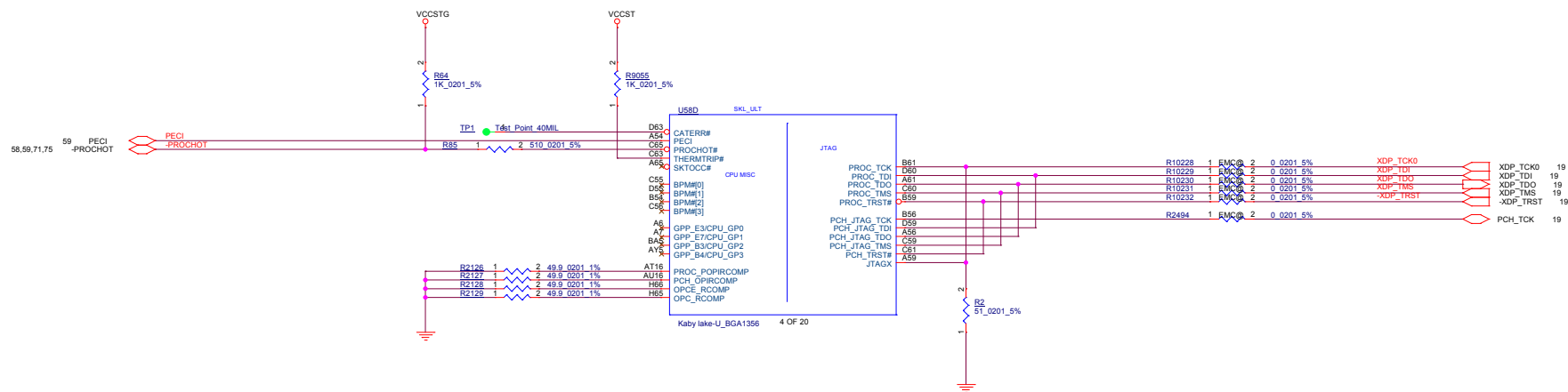

TABLE : Functional Strap

SPI0_MOSI (Boot Halt)	
HIGH	Disabled (Default)
LOW	Enabled

TABLE : Functional Strap

SPI0_MISO (JTAG ODT Disable)	
HIGH	Enabled (Default)
LOW	Disabled

TABLE : Functional Strap

GPP_C5/SML0ALERT # (LPC or eSPI)	
HIGH	eSPI is selected
LOW	LPC is selected (Default)

← LOGIC

TABLE : Functional Strap

GPP_C2/SMBALERT# (TLS Confidentiality)	
HIGH	Enable ME Crypto TLS with Confidentiality
LOW	Disable ME Crypto TLS (Default)

← LOGIC

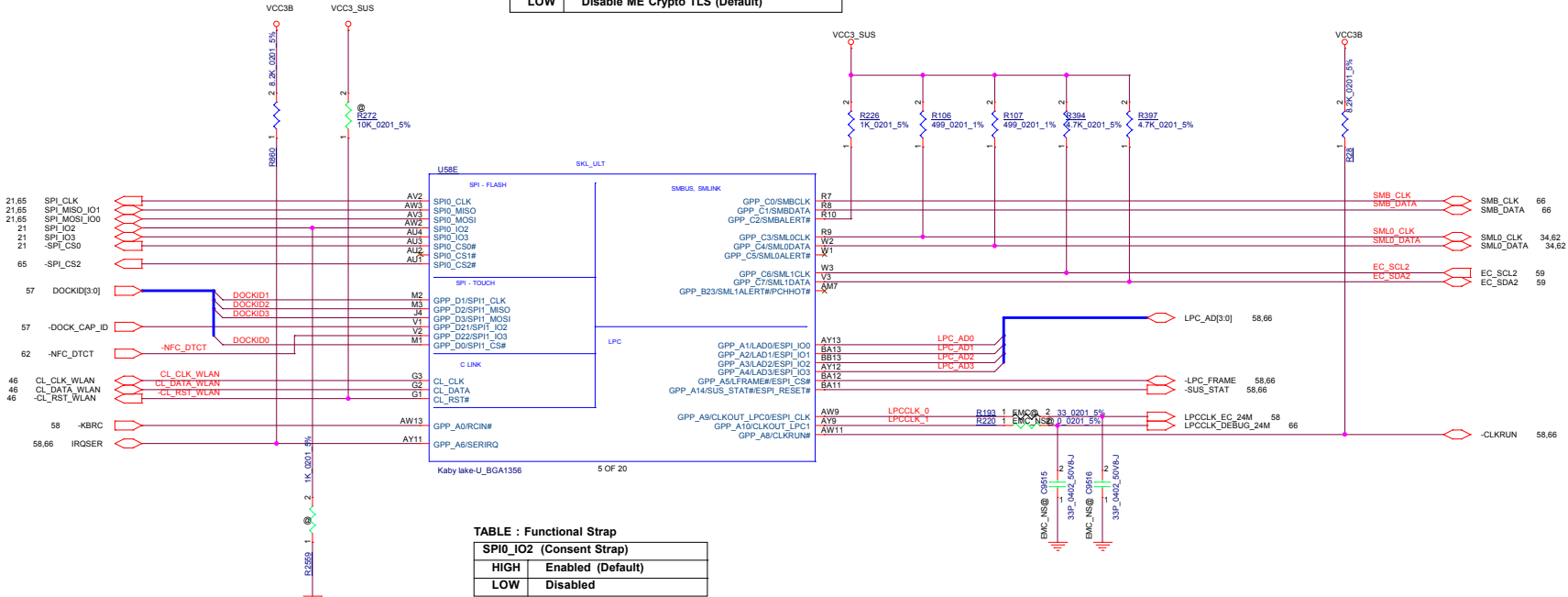

TABLE : Functional Strap

SPI0_IO2 (Consent Strap)	
HIGH	Enabled (Default)
LOW	Disabled

TABLE : Functional Strap

SPI0_IO3 (A0 Personality Strap)	
HIGH	Disabled (Default)
LOW	Enabled

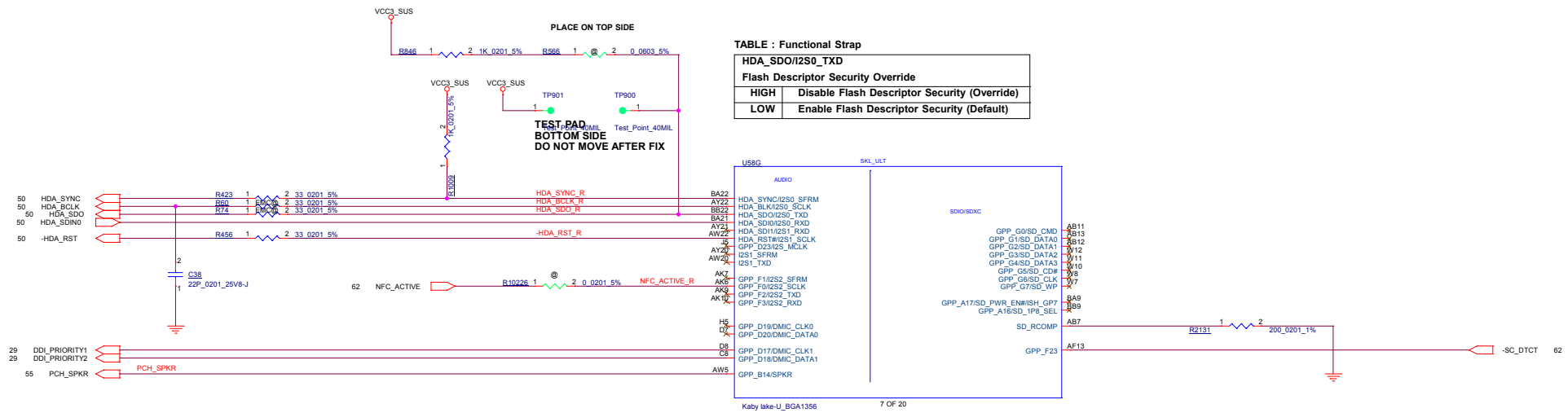

TABLE : Functional Strap

HDA_SDO/I2S0_TXD	
Flash Descriptor Security Override	
HIGH	Disable Flash Descriptor Security (Override)
LOW	Enable Flash Descriptor Security (Default)

TABLE : Functional Strap

GPP_B14/SPKR (Top Swap Override)	
HIGH	Enable "Top Swap" Mode
LOW	Disable "Top Swap" Mode (Default)

← LOGIC

TABLE

MEMORYID[4..0]	U125, U126, U127, U128			
00000b	Micron	MT40A512M16HA-083E:A	8Gbit SDP	4GB (2133)
00001b	Micron	MT40A1G16HBA-083E:A	16Gbit DDP	8GB (2133)
00010b	Samsung	K4A8G165WB-BCPB	8Gbit SDP	4GB (2133)
00011b	SK Hynix	T.B.D.		
00100b	SK Hynix	T.B.D.		
01000b	Micron	MT40A512M16JY-083E:B	8Gbit SDP	4GB (2400)
01001b	Micron	MT40A1G16WBU-083E:B	16Gbit DDP	8GB (2400)
01010b	Samsung	K4A8G165WB-BCRC	8Gbit SDP	4GB (2400)
01011b	Samsung	K4AAG165WB-MCRC	16Gbit DDP	8GB (2400)
01100b	SK Hynix	H5AN8G6NAFR-UHC	8Gbit SDP	4GB (2400)
11111b	NO_ASM		No Soldered Memory	

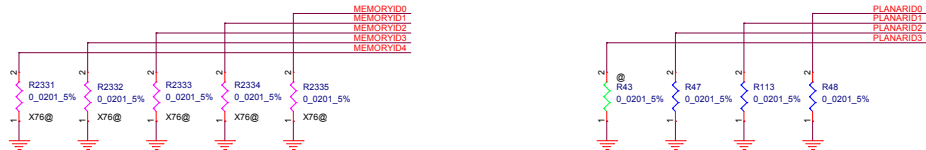

TABLE

LEVEL	PLANAR ID			
	3	2	1	0
	R43	R47	R113	R48
1	NA	NA	NA	NA
0	ASM	ASM	ASM	ASM

TABLE

LEVEL	PLANARID[3..0]
PDV	0000B
SDV	0001B
FVT	0010B
ME SIT	0011B
SIT	0100B / 0101B
SIT-R	0110B / 0111B
SVT	1000B
SVT-R	
SOVP	

Security Classification		LC Future Center Secret Data		Title		
Issued Date	2012/07/01	Deciphered Date	2014/07/01	CPU(9/16) : CSI-2/EMMC		
<p>THIS SHEET OF ENGINEERING DRAWING IS THE PROPRIETARY PROPERTY OF LC FUTURE CENTER AND CONTAINS CONFIDENTIAL AND TRADE SECRET INFORMATION. THIS SHEET MAY NOT BE TRANSFERRED FROM THE CUSTODY OF THE COMPETENT DIVISION OF R&D DEPARTMENT EXCEPT AS AUTHORIZED BY LC FUTURE CENTER. NEITHER THIS SHEET NOR THE INFORMATION IT CONTAINS MAY BE USED BY OR DISCLOSED TO ANY THIRD PARTY WITHOUT PRIOR WRITTEN CONSENT OF LC FUTURE CENTER.</p>						
				Size	Document Number	Rev
				Cust	Thorpe-2	UMA
				Date:	Wednesday, October 28, 2016	Sheet
						11 of 103
						Rev

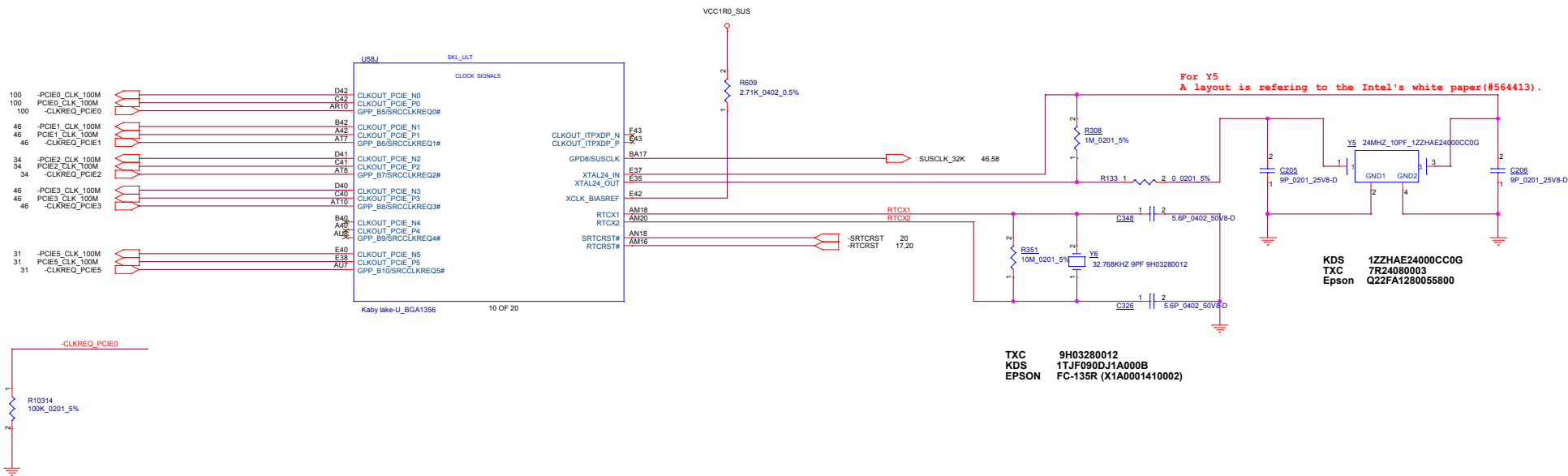

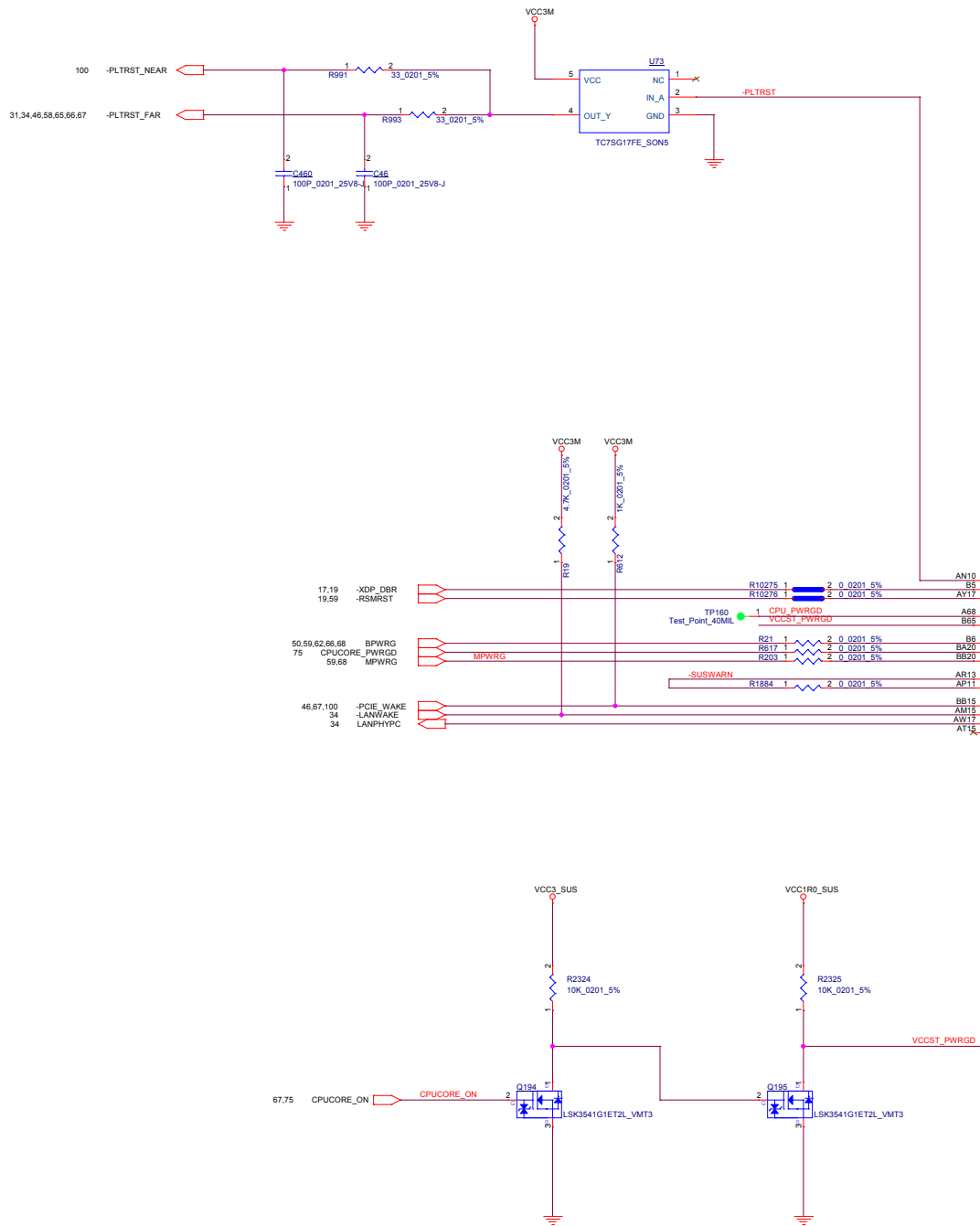

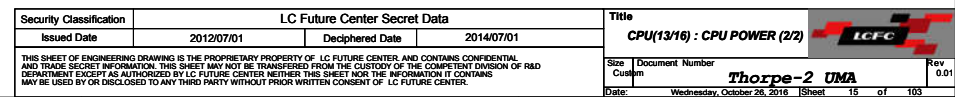

Security Classification		LC Future Center Secret Data		Title	
Issued Date		2012/07/01		Deciphered Date	
				2014/07/01	
THIS SHEET OF ENGINEERING DRAWING IS THE PROPRIETARY PROPERTY OF LC FUTURE CENTER AND CONTAINS CONFIDENTIAL AND TRADE SECRET INFORMATION. THIS SHEET MAY NOT BE TRANSFERRED FROM THE CUSTODY OF THE COMPETENT DIVISION OF R&D DEPARTMENT EXCEPT AS AUTHORIZED BY LC FUTURE CENTER. NEITHER THIS SHEET NOR THE INFORMATION IT CONTAINS MAY BE USED BY OR DISCLOSED TO ANY THIRD PARTY WITHOUT PRIOR WRITTEN CONSENT OF LC FUTURE CENTER.					
Size		Document Number		Rev	
Cupm		Thorpe-2 UMA		0.01	
Date:		Wednesday, October 26, 2016		Sheet	
				13 of 103	

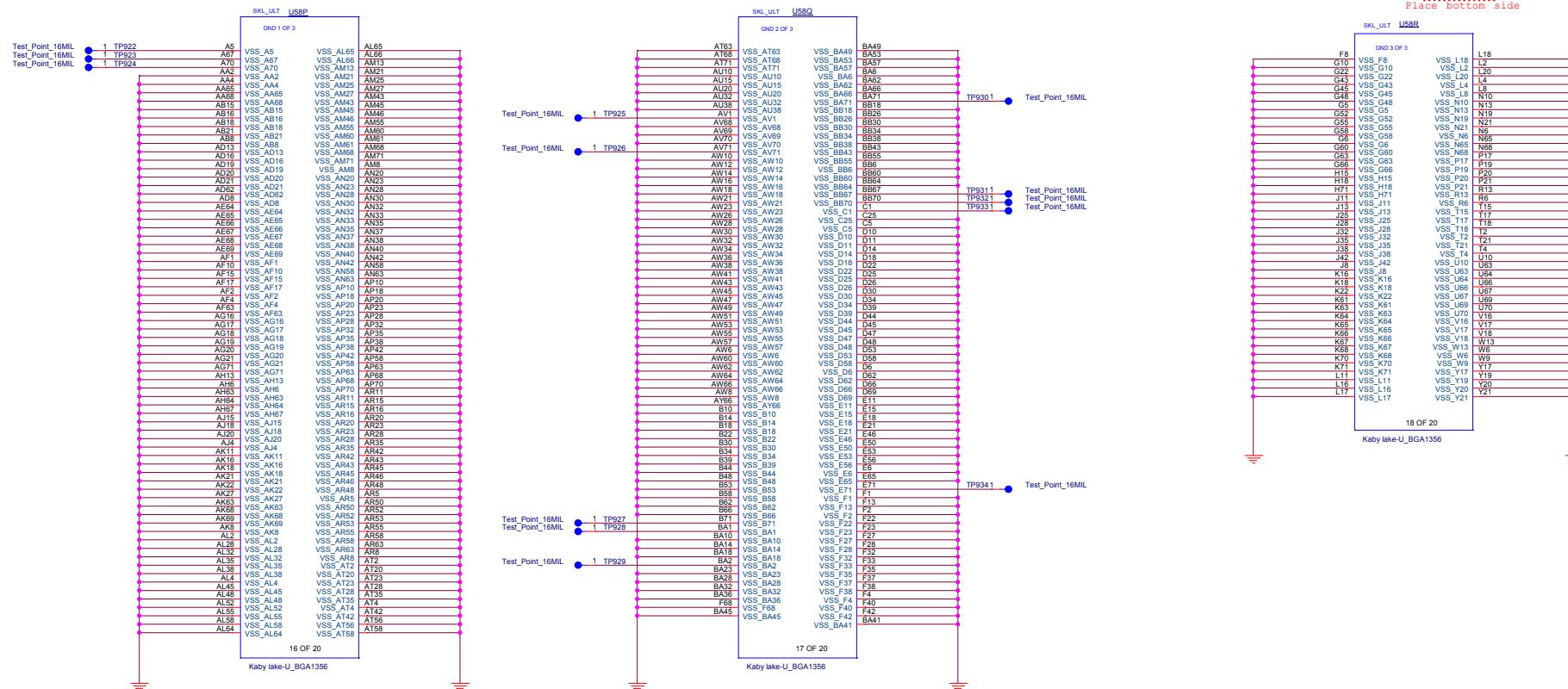
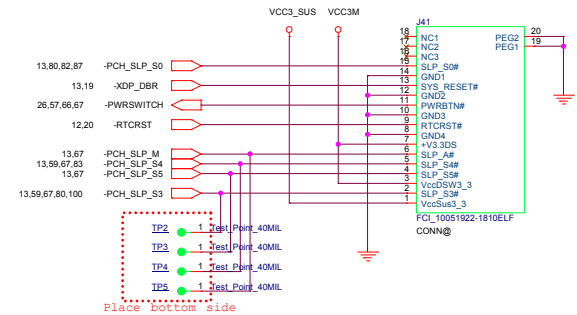

APS/PETS Interface



Security Classification		LC Future Center Secret Data		Title			
Issued Date	2012/07/01	Deciphered Date	2014/07/01	CPU(15/16) : GND			
<p>THIS SHEET OF ENGINEERING DRAWING IS THE PROPRIETARY PROPERTY OF LC FUTURE CENTER AND CONTAINS CONFIDENTIAL INFORMATION. IT IS NOT TO BE REPRODUCED, COPIED, OR TRANSMITTED IN ANY FORM OR BY ANY MEANS, ELECTRONIC OR MECHANICAL, INCLUDING PHOTOCOPYING, RECORDING, OR BY ANY INFORMATION STORAGE AND RETRIEVAL SYSTEM, WITHOUT THE WRITTEN PERMISSION OF LC FUTURE CENTER. ANY UNAUTHORIZED DISCLOSURE OF THIS INFORMATION MAY BE SUBJECT TO LEGAL ACTION.</p>				Size Date		Document Number Thorp-2 UMA	Rev 0.01
<p>THIS SHEET OF INFORMATION DRAWING IS THE PROPRIETARY PROPERTY OF LC FUTURE CENTER AND CONTAINS CONFIDENTIAL INFORMATION. IT IS NOT TO BE REPRODUCED, COPIED, OR TRANSMITTED IN ANY FORM OR BY ANY MEANS, ELECTRONIC OR MECHANICAL, INCLUDING PHOTOCOPYING, RECORDING, OR BY ANY INFORMATION STORAGE AND RETRIEVAL SYSTEM, WITHOUT THE WRITTEN PERMISSION OF LC FUTURE CENTER. ANY UNAUTHORIZED DISCLOSURE OF THIS INFORMATION MAY BE SUBJECT TO LEGAL ACTION.</p>				Wednesday, October 26, 2016 [Sheet		17	of 103

TABLE

CFG0 : Stall Reset Sequence after PCU PLL Lock until de-asserted 1 : No Stall 0 : Stall
CFG3 : MSR Privacy Bit Feature 1 : MSR (C80h) bit[0] setting 0 : MSR (C80h) bit[0] overridden
CFG4 : eDP Enable 1 : Disabled 0 : Enabled
CFG9 : SVID Bus Communication 1 : Enabled 0 : Disabled

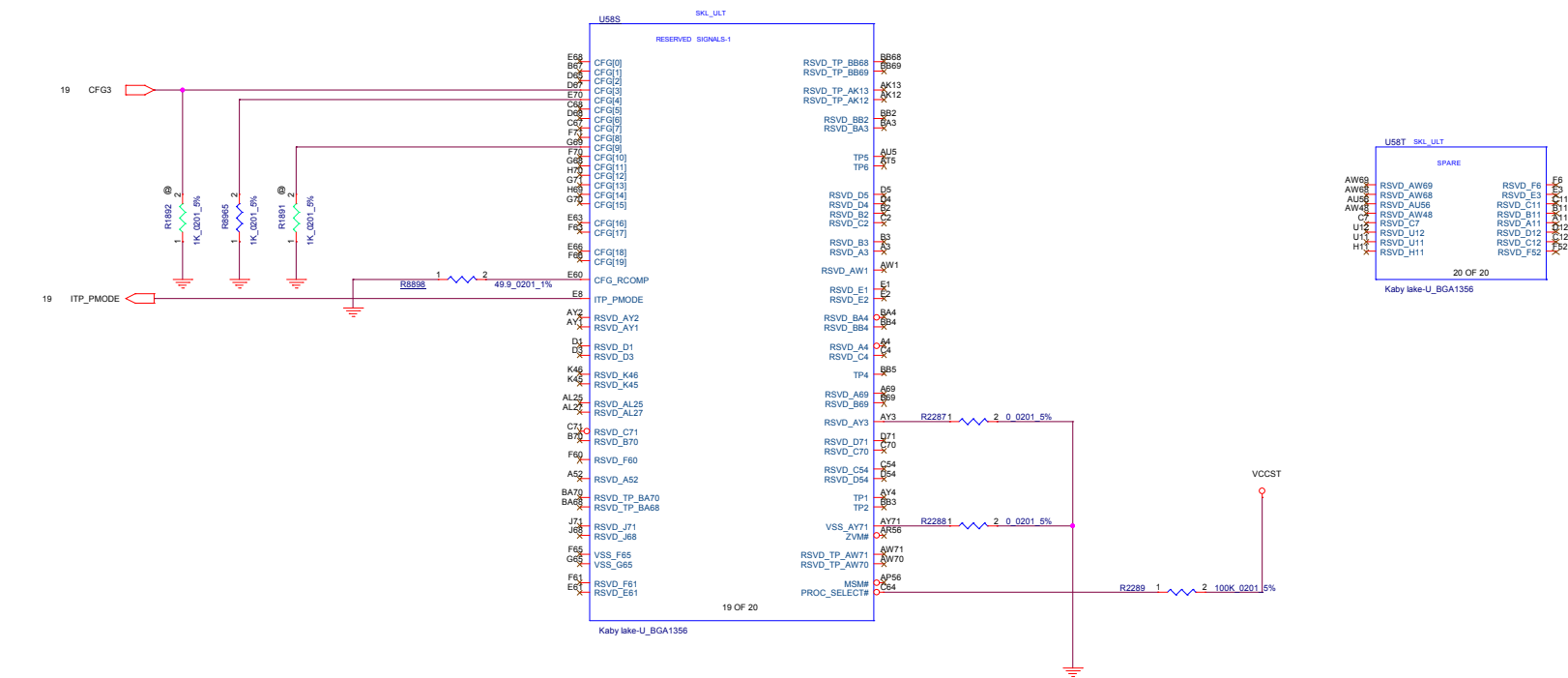

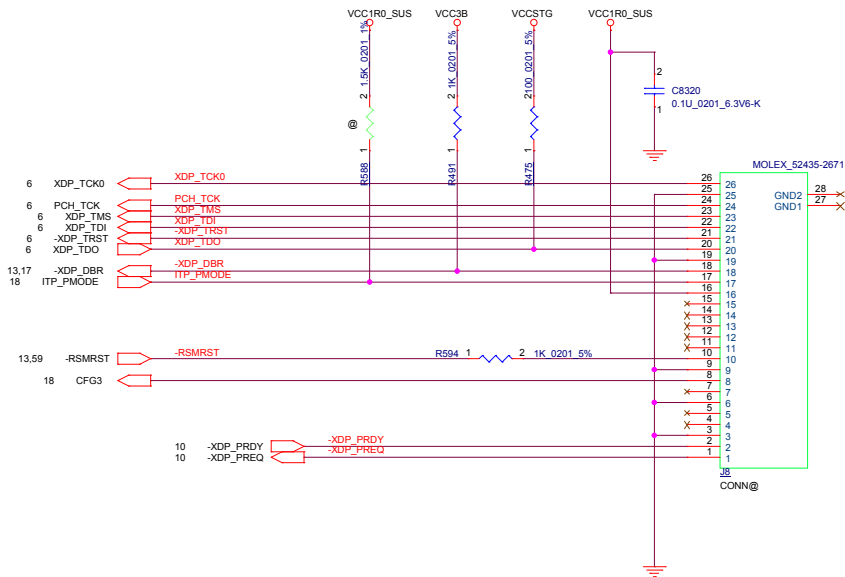



TABLE

Logic	Ref Des	Merged	DCI 2.0
Page 6	R2	ASM	ASM
Page 7	R2559	ASM	NO_ASM
Page 18	R1892	ASM	NO_ASM
Page 19	J8	ASM	NO_ASM
	C8320	ASM	NO_ASM
	R475	ASM	ASM
	R491	ASM	ASM
	R588	ASM	NO_ASM
	R594	ASM	NO_ASM
	R2494	ASM	NO_ASM

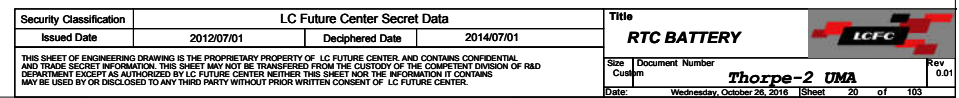
↑
LOGIC

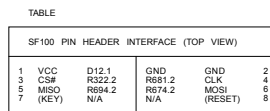



Security Classification				LC Future Center Secret Data		Title					
Issued Date		2012/07/01		Deciphered Date		2014/07/01				SPI FLASH	
<p>THIS SHEET OF ENGINEERING DRAWING IS THE PROPRIETARY PROPERTY OF LC FUTURE CENTER AND CONTAINS CONFIDENTIAL AND TRADE SECRET INFORMATION. THIS SHEET MAY NOT BE TRANSFERRED FROM THE CUSTODY OF THE COMPETENT DIVISION OF R&D MANAGEMENT EXCEPT AS AUTHORIZED BY LC FUTURE CENTER. NEITHER THIS SHEET NOR THE INFORMATION IT CONTAINS MAY BE USED BY OR DISCLOSED TO ANY THIRD PARTY WITHOUT PRIOR WRITTEN CONSENT OF LC FUTURE CENTER.</p>											
						Size		Document Number		Rev	
						Custodian		Thorpe-2 UMA		0.01	
						Date		Wednesday, October 26, 2016 1:38pm		21 of 103	

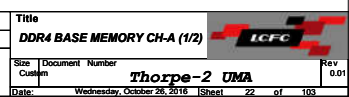
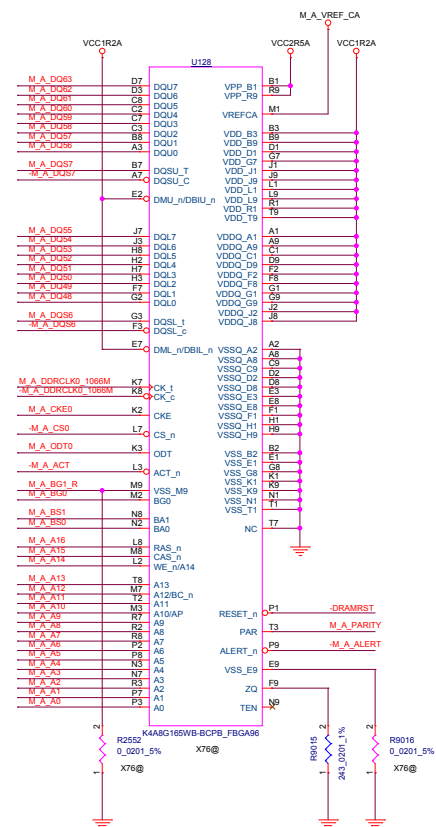
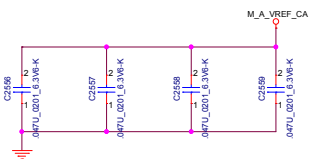

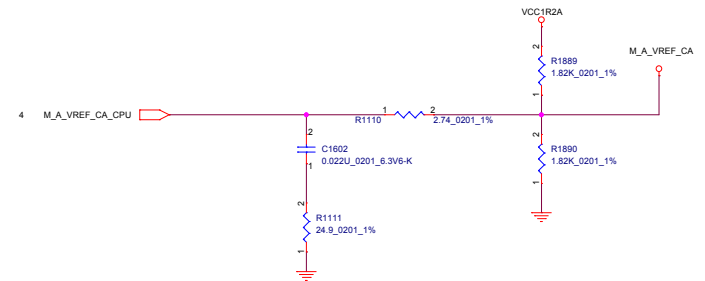
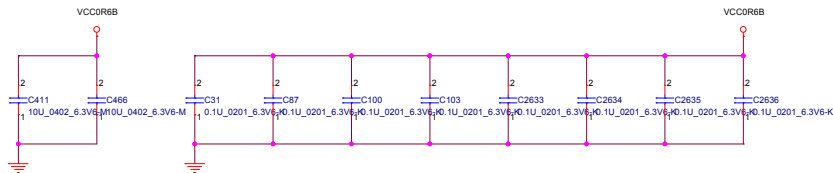
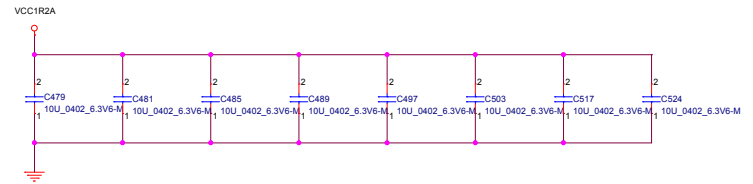
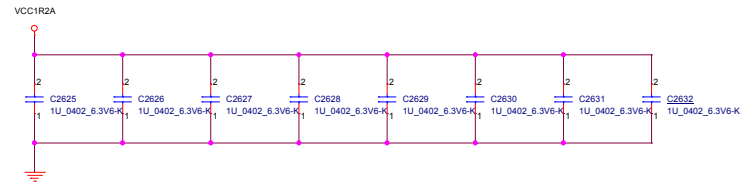
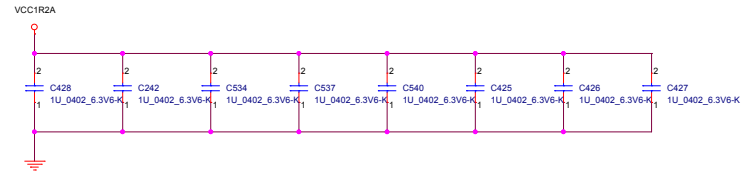
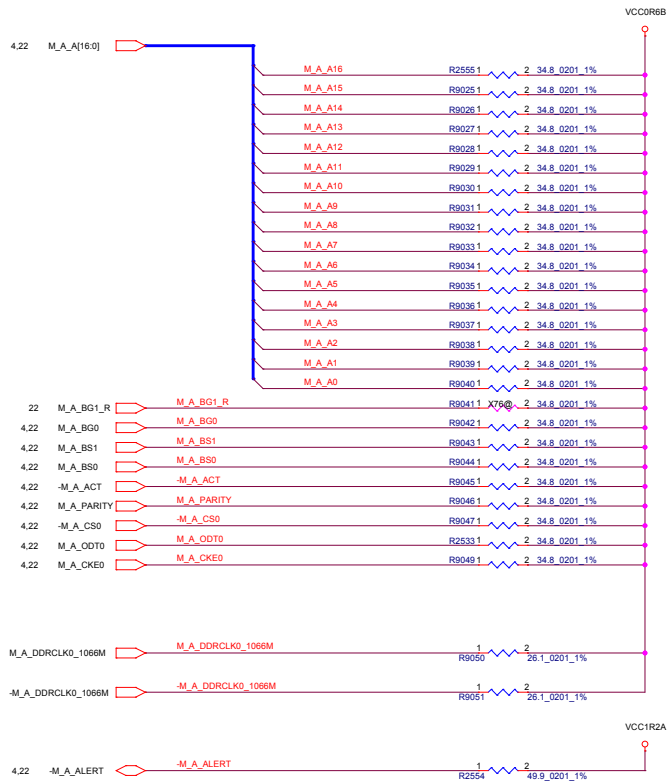

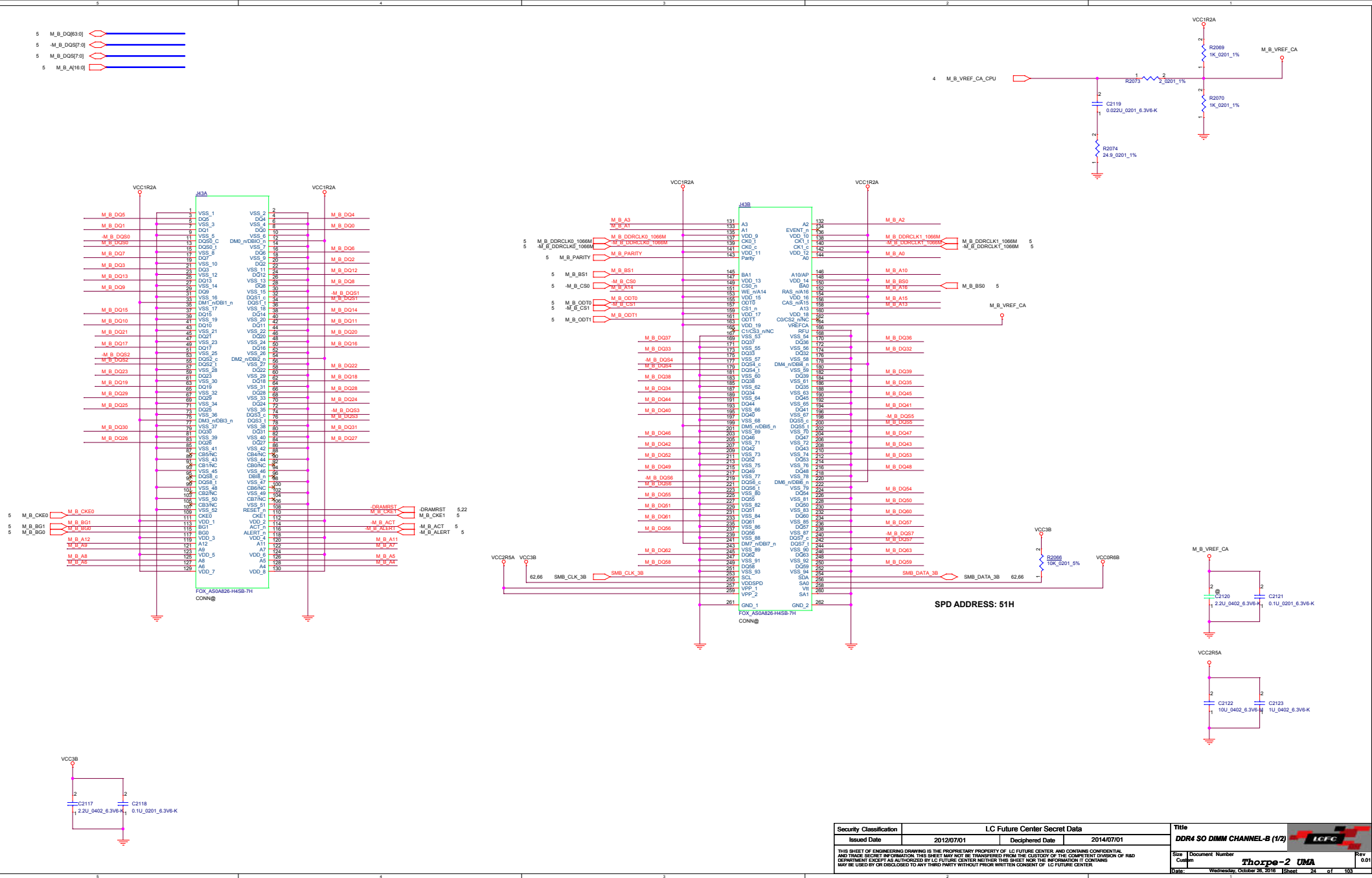

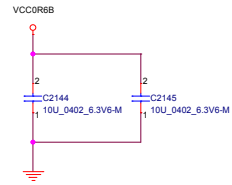
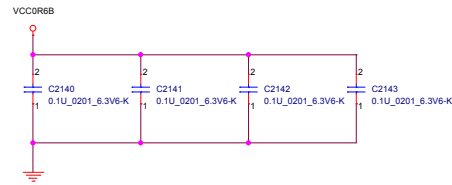
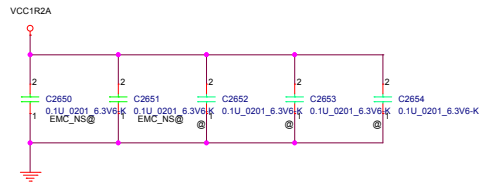
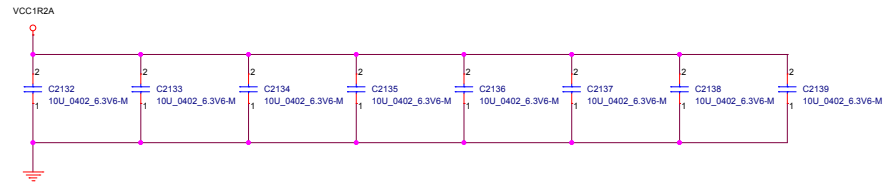
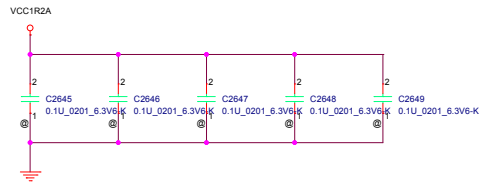
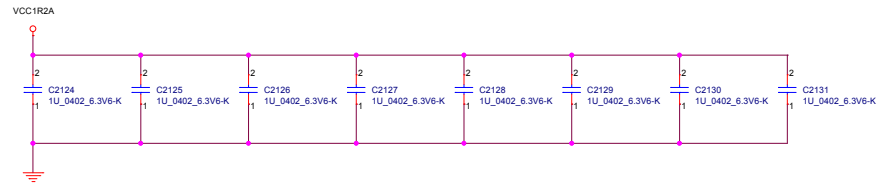
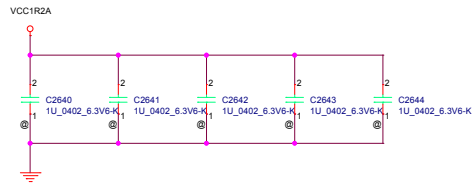

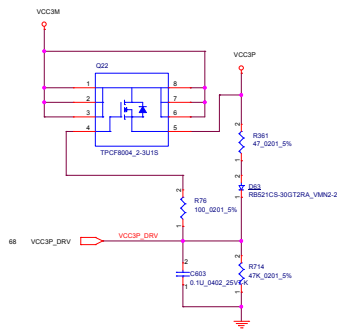

	Touch Panel		Sequence
	Support	Non-Support	
X10380	ASN	No ASN	
F42	ASN	No ASN	
D739	ASN	No ASN	
C0641	ASN	No ASN	
Q266	ASN	No ASN	
X10941	ASN	No ASN	
C0642	ASN	No ASN	
X10950	ASN	No ASN	
D740	ASN	No ASN	
X10957	ASN	No ASN	
X10958	ASN	No ASN	
X28	No ASN	ASN	
F54	No ASN	ASN	
X10959	No ASN	ASN	
X2412	No ASN	ASN	

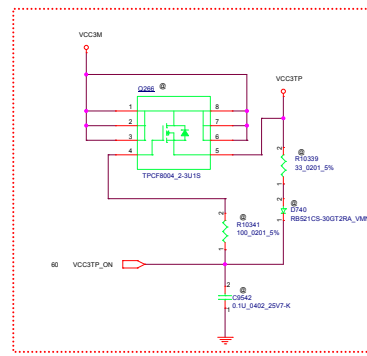

TP power on/off Sequence:

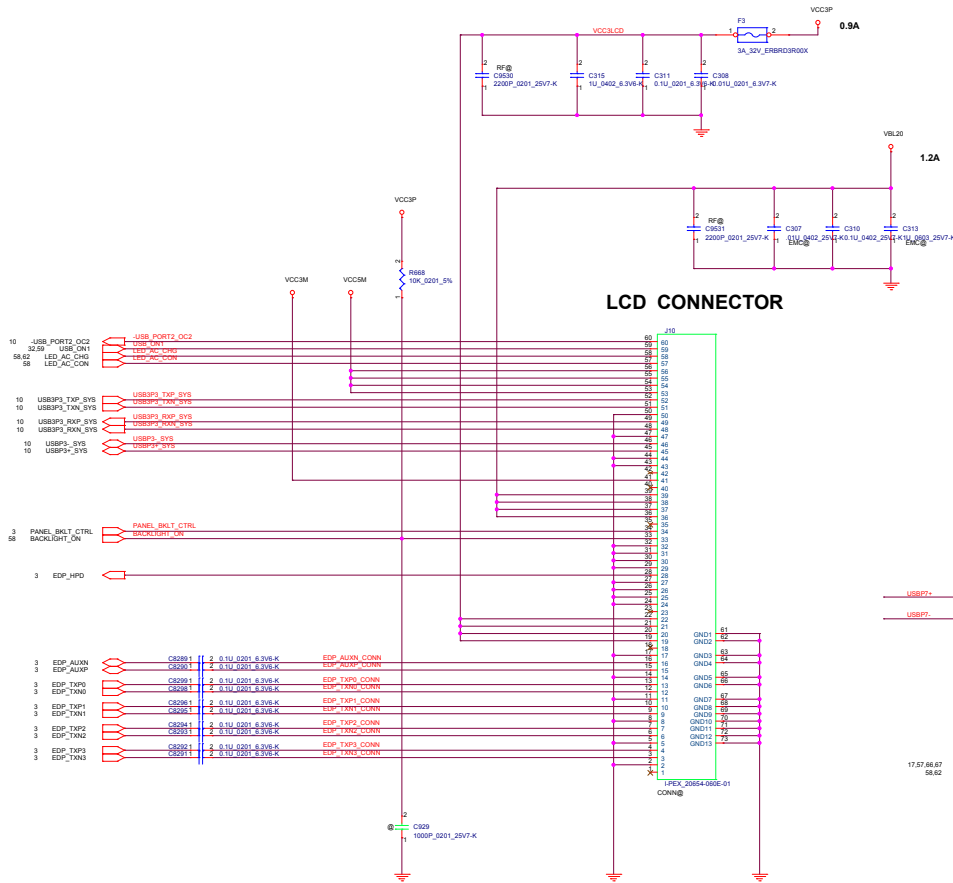
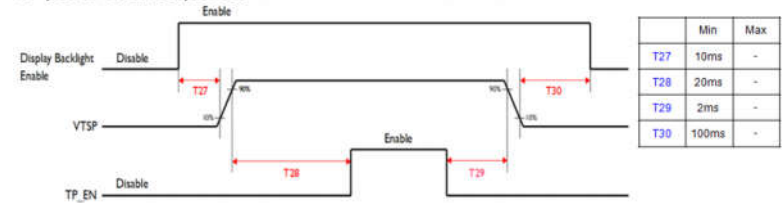

LCD CONNECTOR

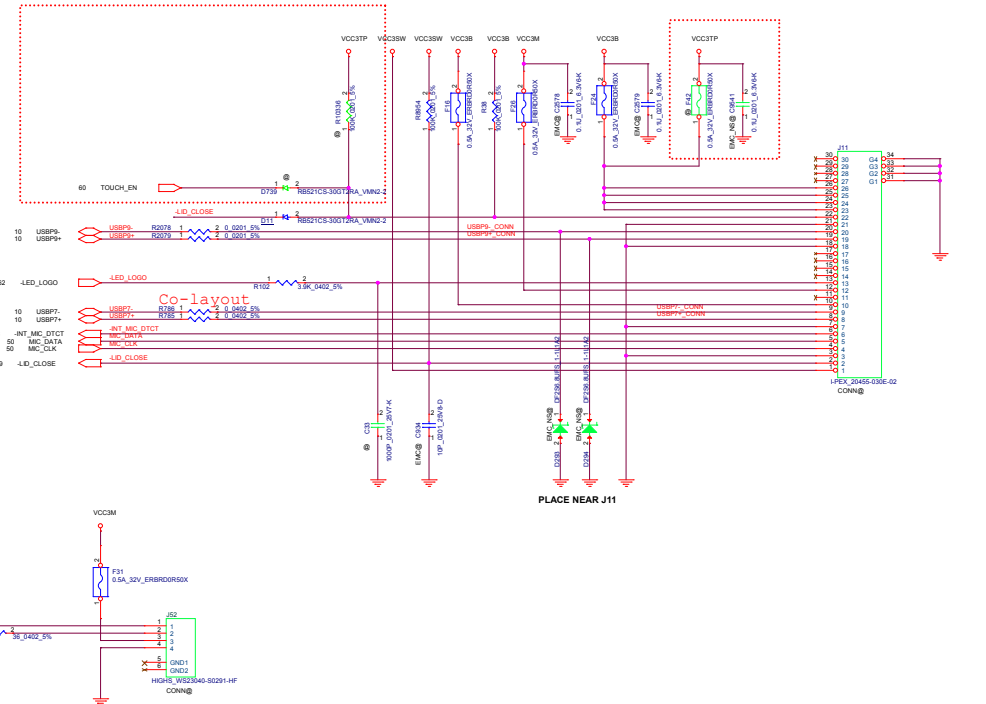
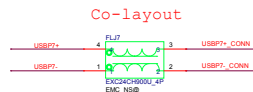
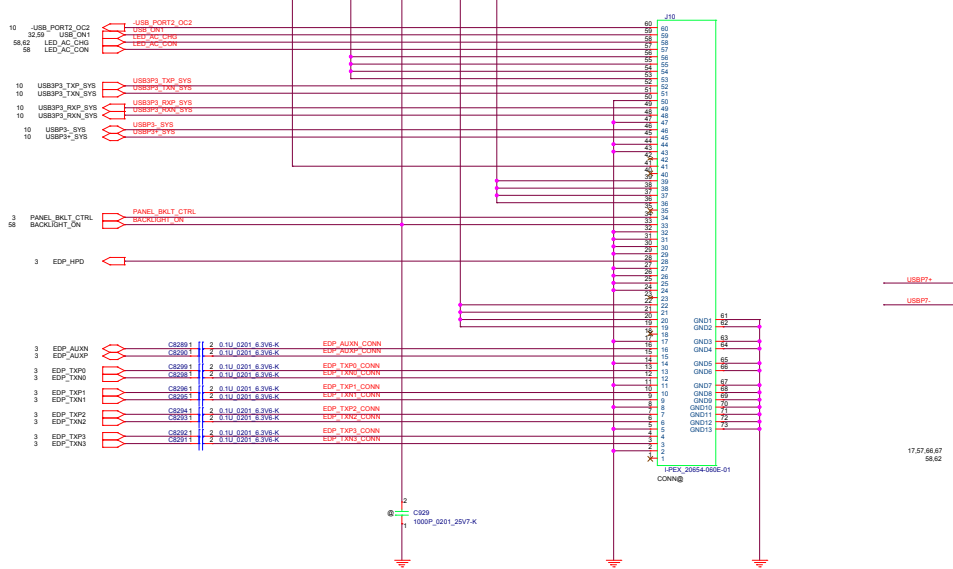

Security Classification		LC Future Center Secret Data		Title	
Issued Date	2012/07/01	Deciphered Date	2014/07/01	Doc/USB/LD/MIC/CAMERA/PWR SW	Rev. 0.01
<p>THIS SHEET OF ENGINEERING DRAWING IS THE PROPRIETARY PROPERTY OF LC FUTURE CENTER AND CONTAINS CONFIDENTIAL AND TRADE SECRET INFORMATION. THIS SHEET MAY NOT BE REPRODUCED FROM THE CUSTODY OF THE COMPANY WITHOUT THE WRITTEN PERMISSION OF LC FUTURE CENTER. ANY REPRODUCTION OF THIS SHEET WITHOUT THE WRITTEN PERMISSION OF LC FUTURE CENTER IS PROHIBITED.</p>					
Doc/	Document Number	Doc/	Document Number	Doc/	Document Number
Doc/	Document Number	Doc/	Document Number	Doc/	Document Number

BLANK

Security Classification	LC Future Center Secret Data			Title	 BLANK
Issued Date	2012/07/01	Deciphered Date	2014/07/01	Size	
THIS SHEET OF ENGINEERING DRAWING IS THE PROPRIETARY PROPERTY OF LC FUTURE CENTER AND CONTAINS CONFIDENTIAL AND TRADE SECRET INFORMATION. THIS SHEET MAY NOT BE TRANSFERRED FROM THE CUSTODY OF THE COMPETENT DIVISION OF R&D DEPARTMENT EXCEPT AS AUTHORIZED BY LC FUTURE CENTER. NEITHER THIS SHEET NOR THE INFORMATION IT CONTAINS MAY BE USED BY OR DISCLOSED TO ANY THIRD PARTY WITHOUT PRIOR WRITTEN CONSENT OF LC FUTURE CENTER.				Document Number	Rev
				Cusip	0.01
				Date:	Wednesday, October 26, 2016 Sheet 27 of 103

BLANK

Security Classification		LC Future Center Secret Data		Title	
Issued Date	2012/07/01	Deciphered Date	2014/07/01	BLANK	
<div>THIS SHEET OF ENGINEERING DRAWING IS THE PROPRIETARY PROPERTY OF LC FUTURE CENTER AND CONTAINS CONFIDENTIAL AND TRADE SECRET INFORMATION. THIS SHEET MAY NOT BE TRANSFERRED FROM THE CUSTODY OF THE COMPETENT DIVISION OF R&D DEPARTMENT EXCEPT AS AUTHORIZED BY LC FUTURE CENTER. NEITHER THIS SHEET NOR THE INFORMATION IT CONTAINS MAY BE USED BY OR DISCLOSED TO ANY THIRD PARTY WITHOUT PRIOR WRITTEN CONSENT OF LC FUTURE CENTER.</div>				<div>Size Custom</div>	
				<div>Document Number Thorpe-2 UMA</div>	
				<div>Date: Wednesday, October 26, 2016</div>	
				<div>Sheet 28 of 103</div>	
				<div>Rev 0.01</div>	



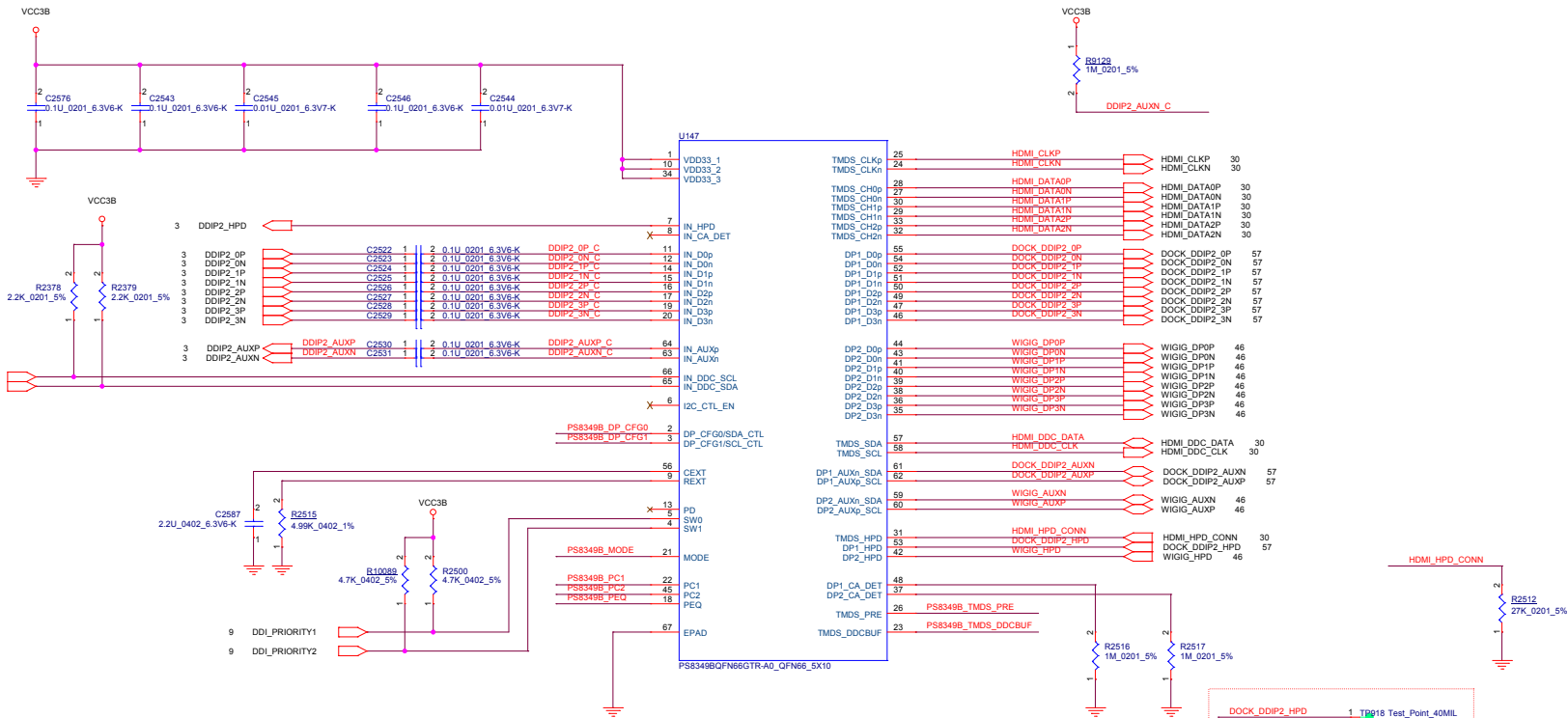

TABLE:

SW1	SW0	Port Priority Sequence
L	L	DP1 Port > DP2 Port > TMDS Port
L	H	DP1 Port > TMDS Port > DP2 Port
H	L	TMDS Port > DP2 Port > DP1 Port
H	H	TMDS Port > DP1 Port > DP2 Port

← DEFAULT

MODE =
H : Automatic Switching mode, HDMI ID Enabled
L : Automatic Switching mode, HDMI ID Disabled

← DEFAULT

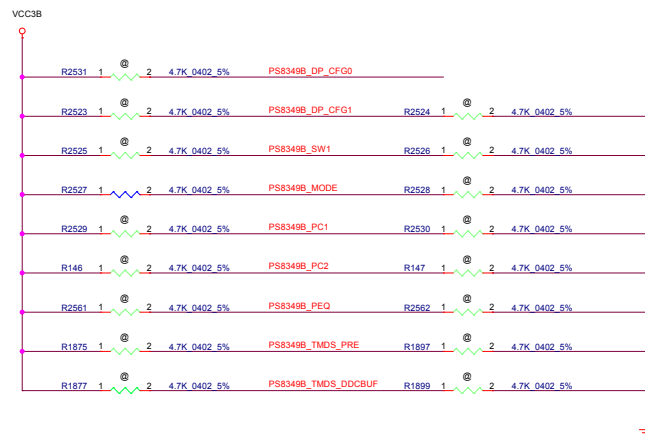

For PARADE Debug use.			
HDMI_CLKN	R9121	1	2 180_0402_1% HDMI_CLKP
HDMI_DATA0N	R9123	1	2 180_0402_1% HDMI_DATA0P
HDMI_DATA1N	R9125	1	2 180_0402_1% HDMI_DATA1P
HDMI_DATA2N	R9127	1	2 180_0402_1% HDMI_DATA2P

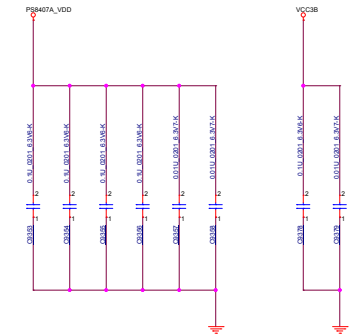
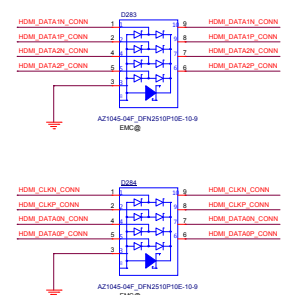
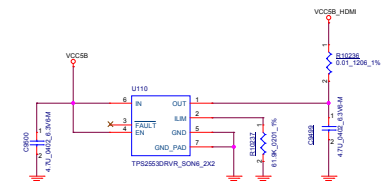

	AD151CQWV-G2R	AD001CQWV-G2R
R10344	0	4.7K (V _O =1.4V)
R10343	No ASM	6.19K (V _O =1.4V)

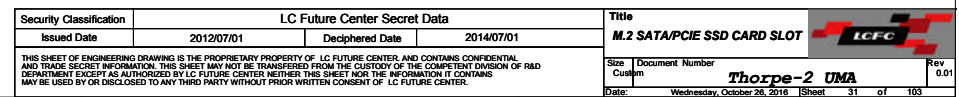

BLANK

Security Classification		LC Future Center Secret Data		Title	
Issued Date	2012/07/01	Deciphered Date	2014/07/01	BLANK	
THIS SHEET OF ENGINEERING DRAWING IS THE PROPRIETARY PROPERTY OF LC FUTURE CENTER AND CONTAINS CONFIDENTIAL AND TRADE SECRET INFORMATION. THIS SHEET MAY NOT BE TRANSFERRED FROM THE CUSTODY OF THE COMPETENT DIVISION OF R&D DEPARTMENT EXCEPT AS AUTHORIZED BY LC FUTURE CENTER. NEITHER THIS SHEET NOR THE INFORMATION IT CONTAINS MAY BE USED BY OR DISCLOSED TO ANY THIRD PARTY WITHOUT PRIOR WRITTEN CONSENT OF LC FUTURE CENTER.				Size Custody	
				Document Number Thorpe-2 UMA	
				Rev 0.01	
				Date: Wednesday, October 26, 2016 Sheet 33 of 103	



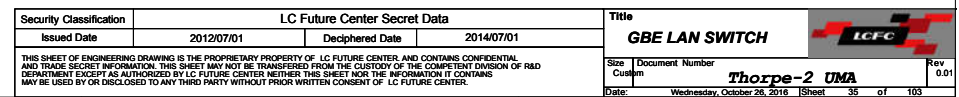

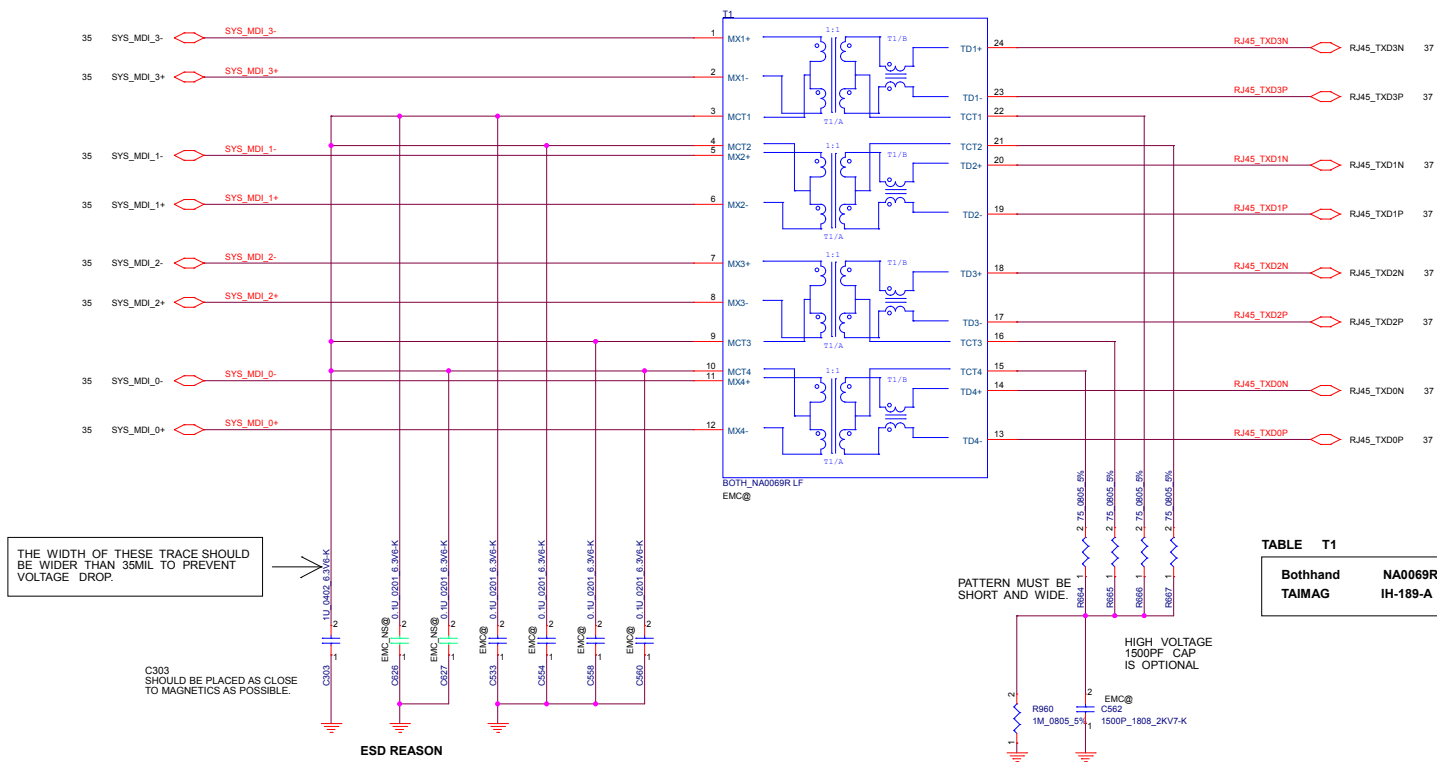

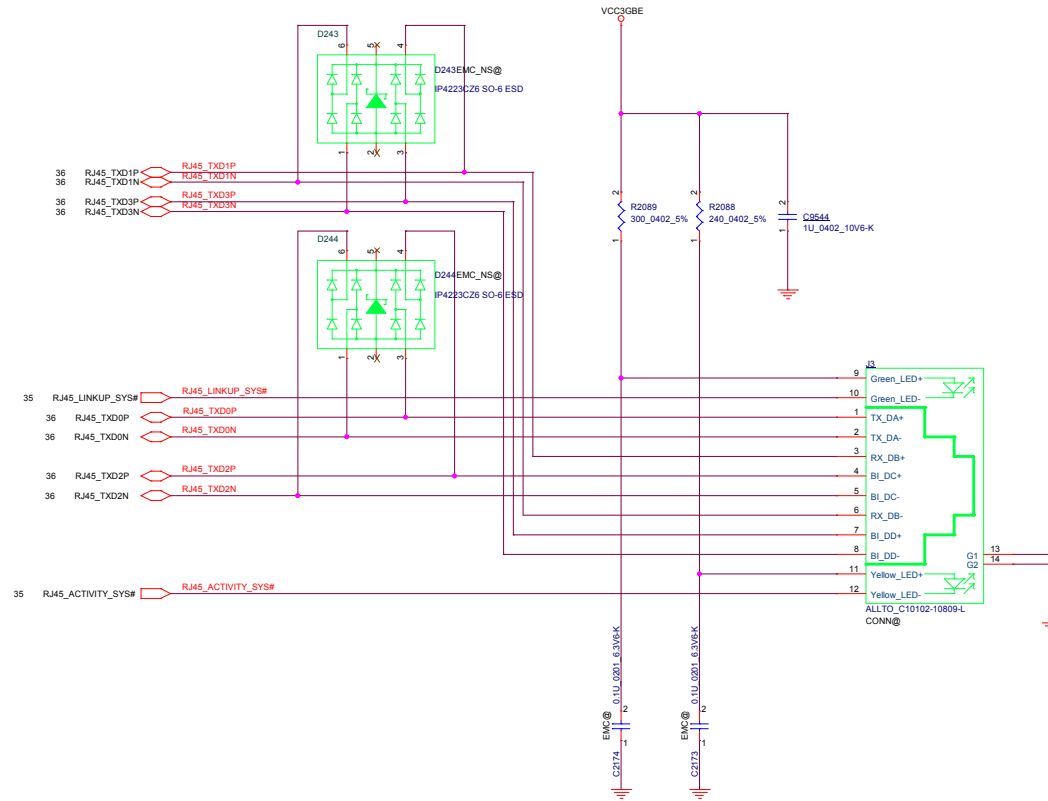

BLANK

Security Classification		LC Future Center Secret Data		Title	
Issued Date		2012/07/01	Deciphered Date	2014/07/01	BLANK
<small>THIS SHEET OF ENGINEERING DRAWING IS THE PROPRIETARY PROPERTY OF LC FUTURE CENTER AND CONTAINS CONFIDENTIAL AND TRADE SECRET INFORMATION. THIS SHEET MAY NOT BE TRANSFERRED FROM THE CUSTODY OF THE COMPETENT DIVISION OF R&D DEPARTMENT EXCEPT AS AUTHORIZED BY LC FUTURE CENTER. NEITHER THIS SHEET NOR THE INFORMATION IT CONTAINS MAY BE USED BY OR DISCLOSED TO ANY THIRD PARTY WITHOUT PRIOR WRITTEN CONSENT OF LC FUTURE CENTER.</small>					
Size	Document Number				Rev
Cus	Thorpe-2 UMA				0.01
Date:		Wednesday, October 26, 2016		Sheet	38 of 103



BLANK

Security Classification		LC Future Center Secret Data		Title	
Issued Date		2012/07/01	Deciphered Date	2014/07/01	BLANK
<small>THIS SHEET OF ENGINEERING DRAWING IS THE PROPRIETARY PROPERTY OF LC FUTURE CENTER AND CONTAINS CONFIDENTIAL AND TRADE SECRET INFORMATION. THIS SHEET MAY NOT BE TRANSFERRED FROM THE CUSTODY OF THE COMPETENT DIVISION OF R&D DEPARTMENT EXCEPT AS AUTHORIZED BY LC FUTURE CENTER. NEITHER THIS SHEET NOR THE INFORMATION IT CONTAINS MAY BE USED BY OR DISCLOSED TO ANY THIRD PARTY WITHOUT PRIOR WRITTEN CONSENT OF LC FUTURE CENTER.</small>					
Size	Document Number				Rev
Custom	Thorpe-2 UMA				0.01
Date: Wednesday, October 26, 2016 Sheet 39 of 103					



BLANK

Security Classification		LC Future Center Secret Data		Title	
Issued Date		2012/07/01	Deciphered Date	2014/07/01	BLANK
THIS SHEET OF ENGINEERING DRAWING IS THE PROPRIETARY PROPERTY OF LC FUTURE CENTER AND CONTAINS CONFIDENTIAL AND TRADE SECRET INFORMATION. THIS SHEET MAY NOT BE TRANSFERRED FROM THE CUSTODY OF THE COMPETENT DIVISION OF R&D DEPARTMENT EXCEPT AS AUTHORIZED BY LC FUTURE CENTER. NEITHER THIS SHEET NOR THE INFORMATION IT CONTAINS MAY BE USED BY OR DISCLOSED TO ANY THIRD PARTY WITHOUT PRIOR WRITTEN CONSENT OF LC FUTURE CENTER.					
Size	Document Number				Rev
Cus	Thorpe-2 UMA				0.01
Date: Wednesday, October 26, 2016 Sheet 40 of 103					

BLANK

Security Classification		LC Future Center Secret Data		Title	
Issued Date	2012/07/01	Deciphered Date	2014/07/01	BLANK	
<small>THIS SHEET OF ENGINEERING DRAWING IS THE PROPRIETARY PROPERTY OF LC FUTURE CENTER AND CONTAINS CONFIDENTIAL AND TRADE SECRET INFORMATION. THIS SHEET MAY NOT BE TRANSFERRED FROM THE CUSTODY OF THE COMPETENT DIVISION OF R&D DEPARTMENT EXCEPT AS AUTHORIZED BY LC FUTURE CENTER. NEITHER THIS SHEET NOR THE INFORMATION IT CONTAINS MAY BE USED BY OR DISCLOSED TO ANY THIRD PARTY WITHOUT PRIOR WRITTEN CONSENT OF LC FUTURE CENTER.</small>				<div><div>Size</div><div>Document Number</div><div>Cusip</div><div>Date: Wednesday, October 26, 2016</div></div> <div><div>Rev</div><div>0.01</div><div>Sheet 41 of 103</div></div>	

**Thorpe-2 UMA**

BLANK

Security Classification		LC Future Center Secret Data		Title	
Issued Date		2012/07/01	Deciphered Date	2014/07/01	BLANK
<small>THIS SHEET OF ENGINEERING DRAWING IS THE PROPRIETARY PROPERTY OF LC FUTURE CENTER AND CONTAINS CONFIDENTIAL AND TRADE SECRET INFORMATION. THIS SHEET MAY NOT BE TRANSFERRED FROM THE CUSTODY OF THE COMPETENT DIVISION OF R&D DEPARTMENT EXCEPT AS AUTHORIZED BY LC FUTURE CENTER. NEITHER THIS SHEET NOR THE INFORMATION IT CONTAINS MAY BE USED BY OR DISCLOSED TO ANY THIRD PARTY WITHOUT PRIOR WRITTEN CONSENT OF LC FUTURE CENTER.</small>					<div><div>Size</div><div>Document Number</div><div>Cusip</div></div> <div><div>Rev</div><div>0.01</div></div>
Date: Wednesday, October 26, 2016					Sheet 42 of 103



BLANK

Security Classification		LC Future Center Secret Data		Title	
Issued Date		2012/07/01	Deciphered Date	2014/07/01	BLANK
THIS SHEET OF ENGINEERING DRAWING IS THE PROPRIETARY PROPERTY OF LC FUTURE CENTER AND CONTAINS CONFIDENTIAL AND TRADE SECRET INFORMATION. THIS SHEET MAY NOT BE TRANSFERRED FROM THE CUSTODY OF THE COMPETENT DIVISION OF R&D DEPARTMENT EXCEPT AS AUTHORIZED BY LC FUTURE CENTER. NEITHER THIS SHEET NOR THE INFORMATION IT CONTAINS MAY BE USED BY OR DISCLOSED TO ANY THIRD PARTY WITHOUT PRIOR WRITTEN CONSENT OF LC FUTURE CENTER.					Rev 0.01
Size Custom					Thorpe-2 UMA
Date: Wednesday, October 26, 2016					Sheet 43 of 103



BLANK

Security Classification		LC Future Center Secret Data		Title	
Issued Date		2012/07/01	Deciphered Date		2014/07/01
THIS SHEET OF ENGINEERING DRAWING IS THE PROPRIETARY PROPERTY OF LC FUTURE CENTER AND CONTAINS CONFIDENTIAL AND TRADE SECRET INFORMATION. THIS SHEET MAY NOT BE TRANSFERRED FROM THE CUSTODY OF THE COMPETENT DIVISION OF R&D DEPARTMENT EXCEPT AS AUTHORIZED BY LC FUTURE CENTER. NEITHER THIS SHEET NOR THE INFORMATION IT CONTAINS MAY BE USED BY OR DISCLOSED TO ANY THIRD PARTY WITHOUT PRIOR WRITTEN CONSENT OF LC FUTURE CENTER.					
Size	Document Number				Rev
Cus	Thorpe-2 UMA				0.01
Date: Wednesday, October 26, 2016 Sheet 44 of 103					



BLANK

Security Classification		LC Future Center Secret Data		Title	
Issued Date		2012/07/01	Deciphered Date	2014/07/01	BLANK
<small>THIS SHEET OF ENGINEERING DRAWING IS THE PROPRIETARY PROPERTY OF LC FUTURE CENTER AND CONTAINS CONFIDENTIAL AND TRADE SECRET INFORMATION. THIS SHEET MAY NOT BE TRANSFERRED FROM THE CUSTODY OF THE COMPETENT DIVISION OF R&D DEPARTMENT EXCEPT AS AUTHORIZED BY LC FUTURE CENTER. NEITHER THIS SHEET NOR THE INFORMATION IT CONTAINS MAY BE USED BY OR DISCLOSED TO ANY THIRD PARTY WITHOUT PRIOR WRITTEN CONSENT OF LC FUTURE CENTER.</small>					<div>Size Custom</div> <div>Document Number Thorpe-2 UMA</div> <div>Date Wednesday, October 26, 2016</div>
					Rev 0.01
					Sheet 45 of 103

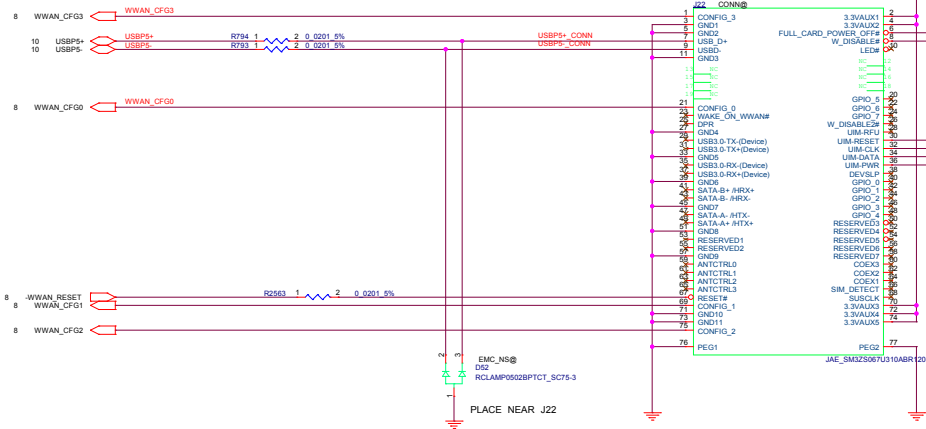

[illegible]

The top diagram shows a circuit with a 100nF capacitor (C100) and a 100pF capacitor (C101) connected in parallel. A 100k resistor (R100) is connected in series with the parallel combination. The input is labeled VCC3B_WA and the output is labeled VCC3WLA.

The middle diagram shows a circuit with a 100nF capacitor (C100) and a 100pF capacitor (C101) connected in parallel. A 100k resistor (R100) is connected in series with the parallel combination. The input is labeled VCC3B_WA and the output is labeled VCC3WLA.

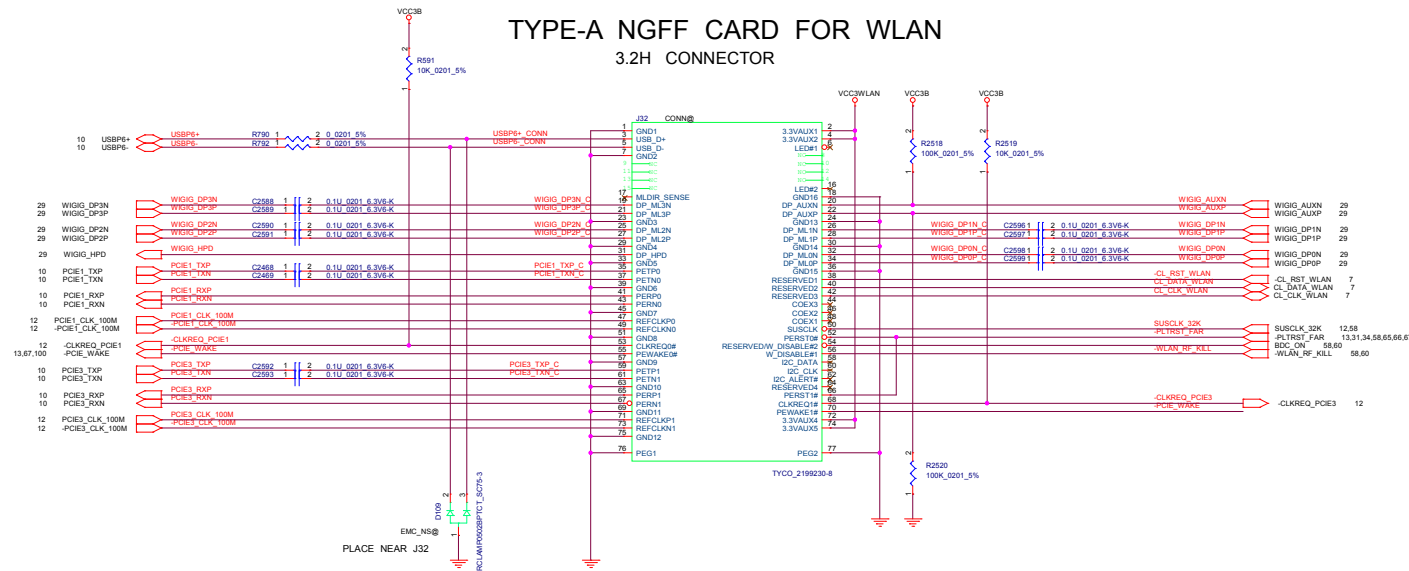
The bottom diagram shows a circuit with a 100nF capacitor (C100) and a 100pF capacitor (C101) connected in parallel. A 100k resistor (R100) is connected in series with the parallel combination. The input is labeled VCC3B_WA and the output is labeled VCC3WLA.



Security Classification	LC Future Center Secret Data		
Issued Date	2012/07/01	Deciphered Date 2014/07/01	
THIS SHEET OF ENGINEERING DRAWING IS THE PROPRIETARY PROPERTY OF LC FUTURE CENTER AND CONTAINS CONFIDENTIAL AND PROPRIETARY INFORMATION. IT IS TO BE KEPT UNDER STRICT CONTROL AND NOT TO BE REPRODUCED OR TRANSMITTED IN ANY FORM OR BY ANY MEANS, ELECTRONIC OR MECHANICAL, INCLUDING PHOTOCOPYING, RECORDING, OR BY ANY INFORMATION STORAGE AND RETRIEVAL SYSTEM, WITHOUT THE WRITTEN PERMISSION OF LC FUTURE CENTER. ANY UNAUTHORIZED REPRODUCTION OR TRANSMISSION OF THIS SHEET OF ENGINEERING DRAWING MAY BE USED BY OR ON BEHALF OF ANY THIRD PARTY WITHOUT THE WRITTEN PERMISSION OF LC FUTURE CENTER.			PCIE M.2 (NGFF) CARD SLOT 
Size	Document Number	Rev	
Cuspm		0.01	
Date:	Wednesday, October 26, 2012	10:28	26 of 103

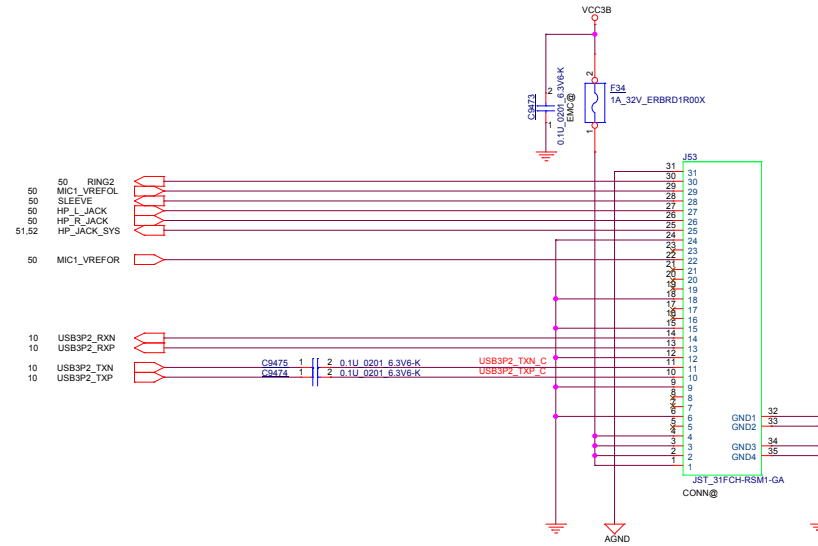

Reserved for EMC/RF solution

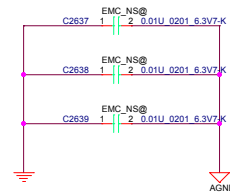

Security Classification		LC Future Center Secret Data		Title	
Issued Date		2012/07/01		Deciphered Date	
				2014/07/01	
THIS SHEET OF ENGINEERING DRAWING IS THE PROPRIETARY PROPERTY OF LC FUTURE CENTER AND CONTAINS CONFIDENTIAL AND TRADE SECRET INFORMATION. THIS SHEET MAY NOT BE TRANSFERRED FROM THE CUSTODY OF THE COMPETENT DIVISION OF R&D DEPARTMENT EXCEPT AS AUTHORIZED BY LC FUTURE CENTER. NEITHER THIS SHEET NOR THE INFORMATION IT CONTAINS MAY BE USED BY OR DISCLOSED TO ANY THIRD PARTY WITHOUT PRIOR WRITTEN CONSENT OF LC FUTURE CENTER.					
Size		Document Number		Rev	
Custom		Thorpe-2 UMA		0.01	
Date:		Wednesday, October 26, 2016		Sheet 47 of 103	

BLANK

Security Classification		LC Future Center Secret Data		Title	
Issued Date		2012/07/01	Deciphered Date	2014/07/01	BLANK
THIS SHEET OF ENGINEERING DRAWING IS THE PROPRIETARY PROPERTY OF LC FUTURE CENTER AND CONTAINS CONFIDENTIAL AND TRADE SECRET INFORMATION. THIS SHEET MAY NOT BE TRANSFERRED FROM THE CUSTODY OF THE COMPETENT DIVISION OF R&D DEPARTMENT EXCEPT AS AUTHORIZED BY LC FUTURE CENTER. NEITHER THIS SHEET NOR THE INFORMATION IT CONTAINS MAY BE USED BY OR DISCLOSED TO ANY THIRD PARTY WITHOUT PRIOR WRITTEN CONSENT OF LC FUTURE CENTER.					
Size	Document Number				Rev
Cus	Thorpe-2 UMA				0.01
Date:		Wednesday, October 26, 2016		Sheet	48 of 103

BLANK

Security Classification		LC Future Center Secret Data		Title	
Issued Date		2012/07/01	Deciphered Date	2014/07/01	BLANK
THIS SHEET OF ENGINEERING DRAWING IS THE PROPRIETARY PROPERTY OF LC FUTURE CENTER AND CONTAINS CONFIDENTIAL AND TRADE SECRET INFORMATION. THIS SHEET MAY NOT BE TRANSFERRED FROM THE CUSTODY OF THE COMPETENT DIVISION OF R&D DEPARTMENT EXCEPT AS AUTHORIZED BY LC FUTURE CENTER. NEITHER THIS SHEET NOR THE INFORMATION IT CONTAINS MAY BE USED BY OR DISCLOSED TO ANY THIRD PARTY WITHOUT PRIOR WRITTEN CONSENT OF LC FUTURE CENTER.					<div>Size Custom</div> <div>Document Number Thorpe-2 UMA</div> <div>Date Wednesday, October 26, 2016</div>
					Rev 0.01
					Sheet 48 of 103

TABLE

DOCKING	SUPPORT	NON-SUPPORT
R1869	ASM	NO_ASM
Q175	ASM	NO_ASM
R2481	ASM	NO_ASM
Q197	ASM	NO_ASM

↑
LOGIC

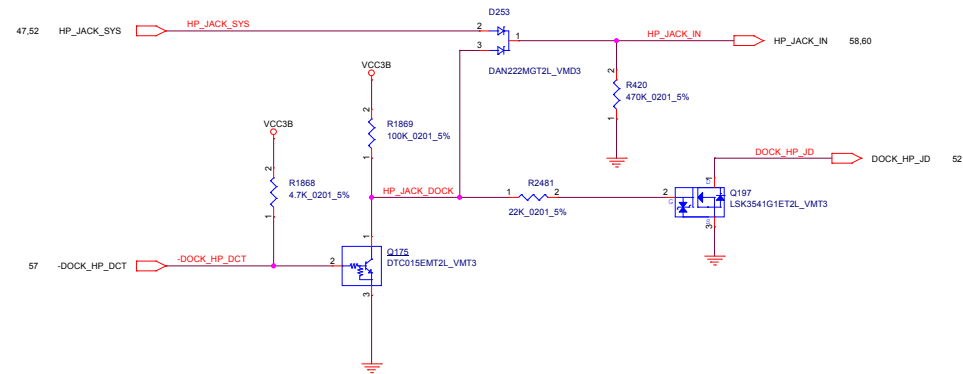

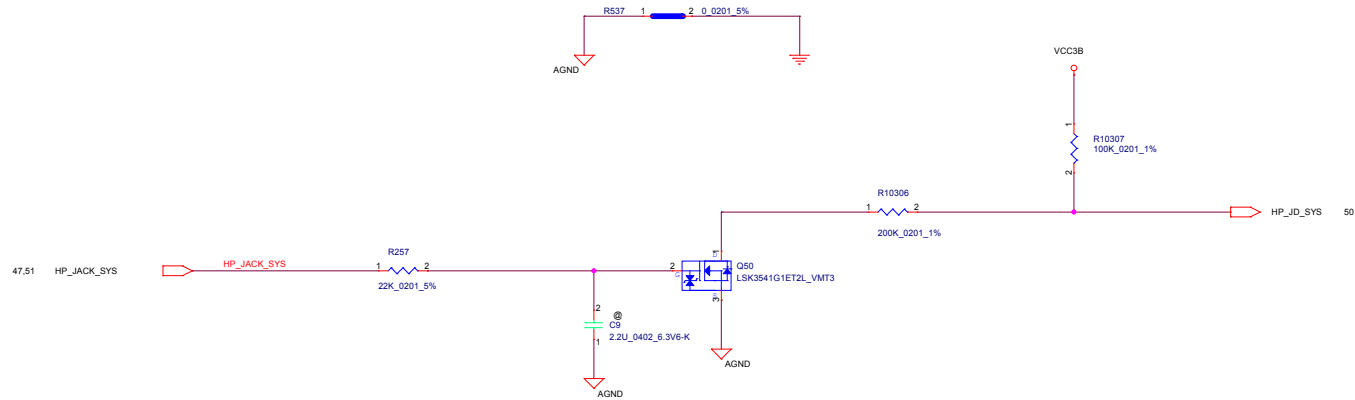

TABLE

DOCKING	SUPPORT		NON-SUPPORT
	ENABLE	DISABLE	
R951	ASM	NO_ASM	NO_ASM
R290	ASM	NO_ASM	NO_ASM
R46	ASM	NO_ASM	NO_ASM
Q5	ASM	NO_ASM	NO_ASM
R52	ASM	NO_ASM	NO_ASM
Q6	ASM	NO_ASM	NO_ASM
R319	ASM	ASM	NO_ASM
R2572	ASM	ASM	NO_ASM

↑
LOGIC

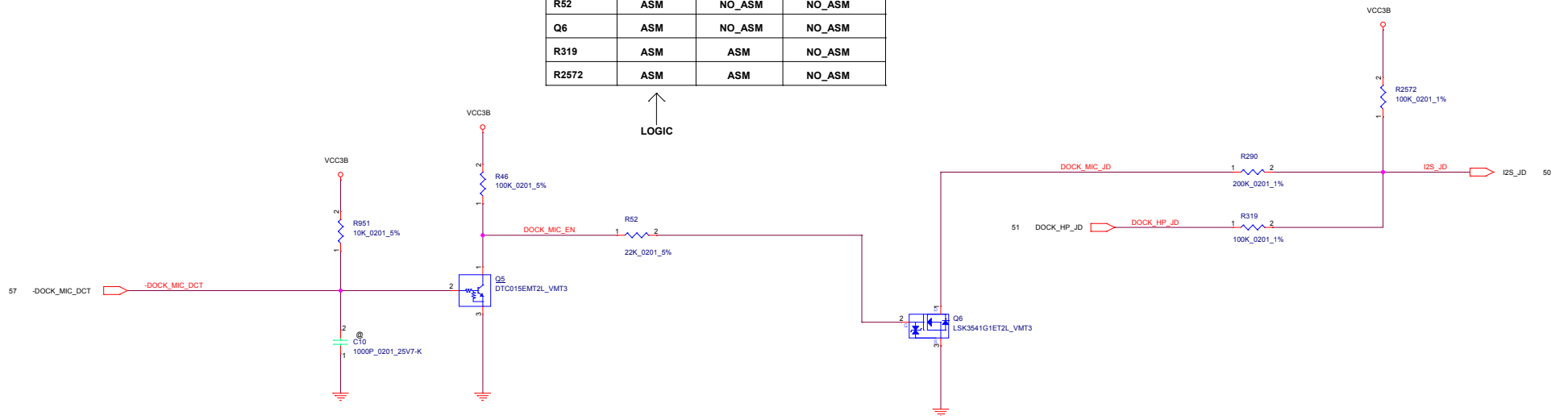

BLANK

Security Classification		LC Future Center Secret Data		Title	
Issued Date		2012/07/01	Deciphered Date	2014/07/01	BLANK
<div>THIS SHEET OF ENGINEERING DRAWING IS THE PROPRIETARY PROPERTY OF LC FUTURE CENTER AND CONTAINS CONFIDENTIAL AND TRADE SECRET INFORMATION. THIS SHEET MAY NOT BE TRANSFERRED FROM THE CUSTODY OF THE COMPETENT DIVISION OF R&D DEPARTMENT EXCEPT AS AUTHORIZED BY LC FUTURE CENTER. NEITHER THIS SHEET NOR THE INFORMATION IT CONTAINS MAY BE USED BY OR DISCLOSED TO ANY THIRD PARTY WITHOUT PRIOR WRITTEN CONSENT OF LC FUTURE CENTER.</div>					
Size	Document Number				Rev
Cus	Thorpe-2 UMA				0.01
Date: Wednesday, October 26, 2016 Sheet 53 of 103					

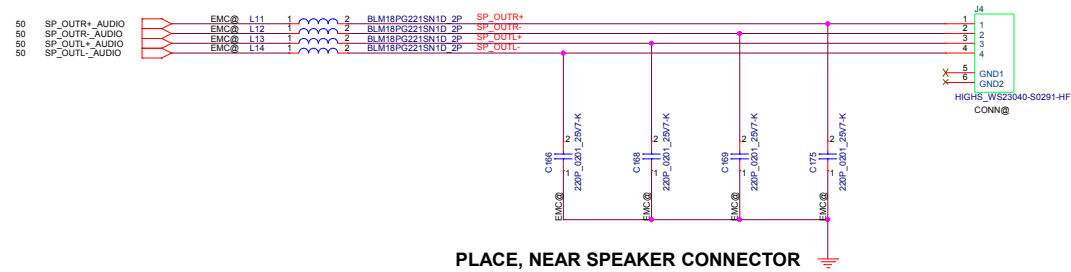

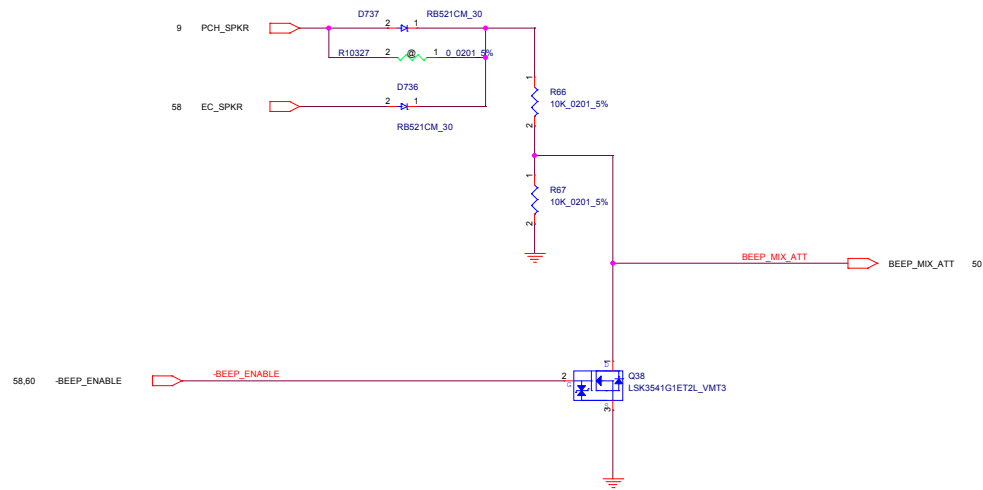

Security Classification		LC Future Center Secret Data		Title	
Issued Date	2012/07/01	Deciphered Date	2014/07/01	AUDIO BEEP	
THIS SHEET OF ENGINEERING DRAWING IS THE PROPRIETARY PROPERTY OF LC FUTURE CENTER AND CONTAINS CONFIDENTIAL AND TRADE SECRET INFORMATION. THIS SHEET MAY NOT BE TRANSFERRED FROM THE CUSTODY OF THE COMPETENT DIVISION OF R&D DEPARTMENT EXCEPT AS AUTHORIZED BY LC FUTURE CENTER. NEITHER THIS SHEET NOR THE INFORMATION IT CONTAINS MAY BE USED BY OR DISCLOSED TO ANY THIRD PARTY WITHOUT PRIOR WRITTEN CONSENT OF LC FUTURE CENTER.				Size	Document Number
				Custodian	Rev
				Date	Wednesday, October 26, 2016
				Sheet	55 of 103



Thorpe-2 UMA

Rev

0.01

BLANK

Security Classification		LC Future Center Secret Data		Title	
Issued Date		2012/07/01	Deciphered Date	2014/07/01	BLANK
THIS SHEET OF ENGINEERING DRAWING IS THE PROPRIETARY PROPERTY OF LC FUTURE CENTER AND CONTAINS CONFIDENTIAL AND TRADE SECRET INFORMATION. THIS SHEET MAY NOT BE TRANSFERRED FROM THE CUSTODY OF THE COMPETENT DIVISION OF R&D DEPARTMENT EXCEPT AS AUTHORIZED BY LC FUTURE CENTER. NEITHER THIS SHEET NOR THE INFORMATION IT CONTAINS MAY BE USED BY OR DISCLOSED TO ANY THIRD PARTY WITHOUT PRIOR WRITTEN CONSENT OF LC FUTURE CENTER.					
Size	Document Number				Rev
Cus	Thorpe-2 UMA				0.01
Date:		Wednesday, October 26, 2016		Sheet	56 of 103

TABLE		
ID	DOCKING SUPPORT	NON-SUPPORT
J17	ASM	NO ASM
R1011	ASM	NO ASM
D2	ASM	NO ASM
R603	ASM	ASM
D61	ASM	NO ASM
D102	ASM	NO ASM
C24	ASM	NO ASM
Q85	ASM	NO ASM
R95	ASM	NO ASM
R731	ASM	NO ASM
R657	ASM	NO ASM
C841	ASM	NO ASM
C843	ASM	NO ASM
C883	ASM	NO ASM
C887	ASM	NO ASM
C901	ASM	NO ASM
C900	ASM	NO ASM
C903	ASM	NO ASM
C902	ASM	NO ASM
R35	ASM	NO ASM
R36	ASM	NO ASM
R15	ASM	NO_ASM

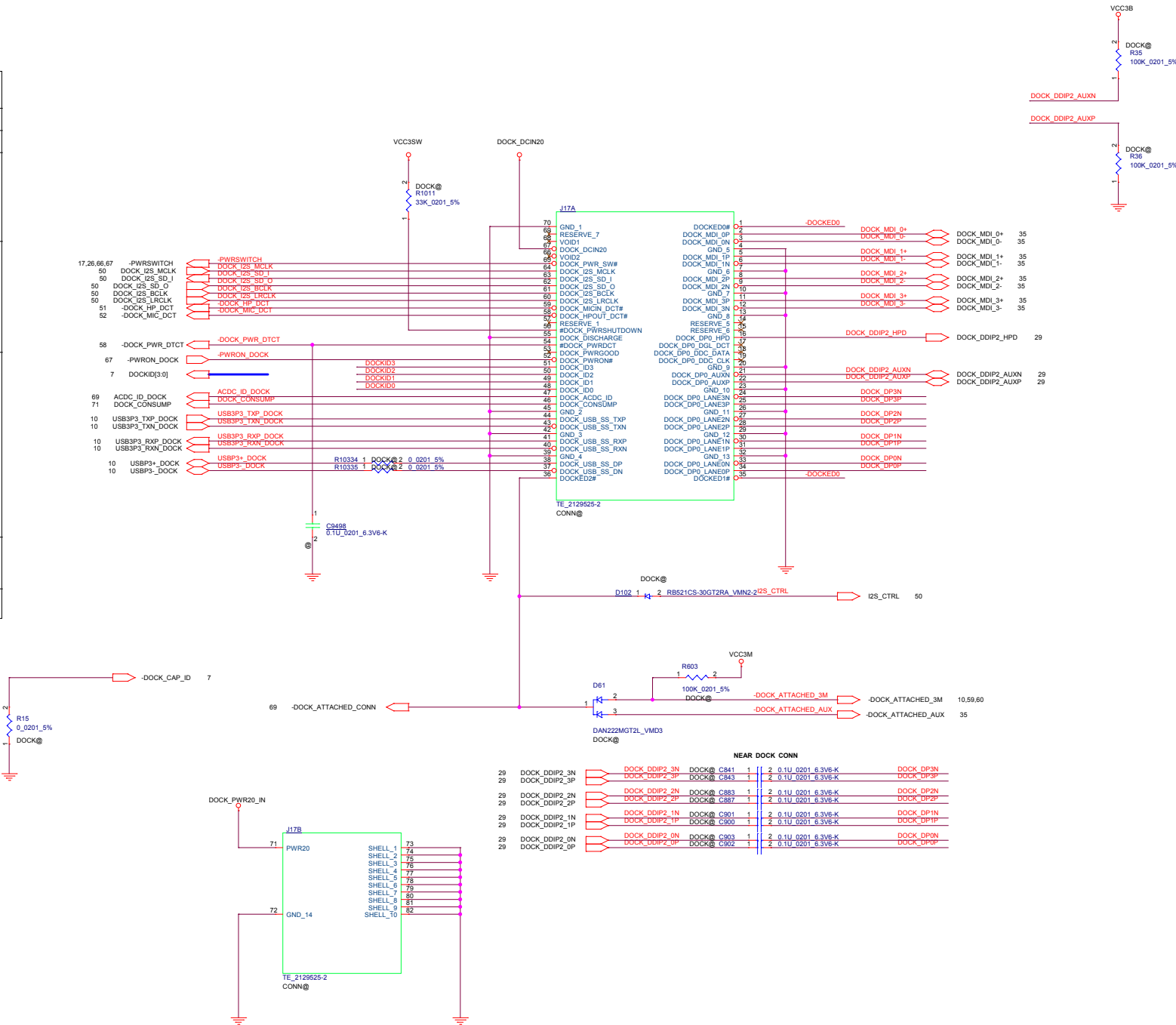

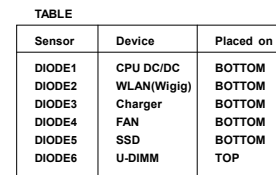

Trace FIFO Debug Port

	Enable	Disable
R2434	22_5%	0_5%
R2435	22_5%	0_5%
R420	NO_ASM	ASM

TABLE

VIDEO_ID	R263	R2111
SWG	NO_ASM	ASM
UMA	ASM	NO_ASM

← LOGIC

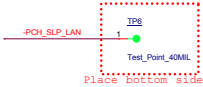
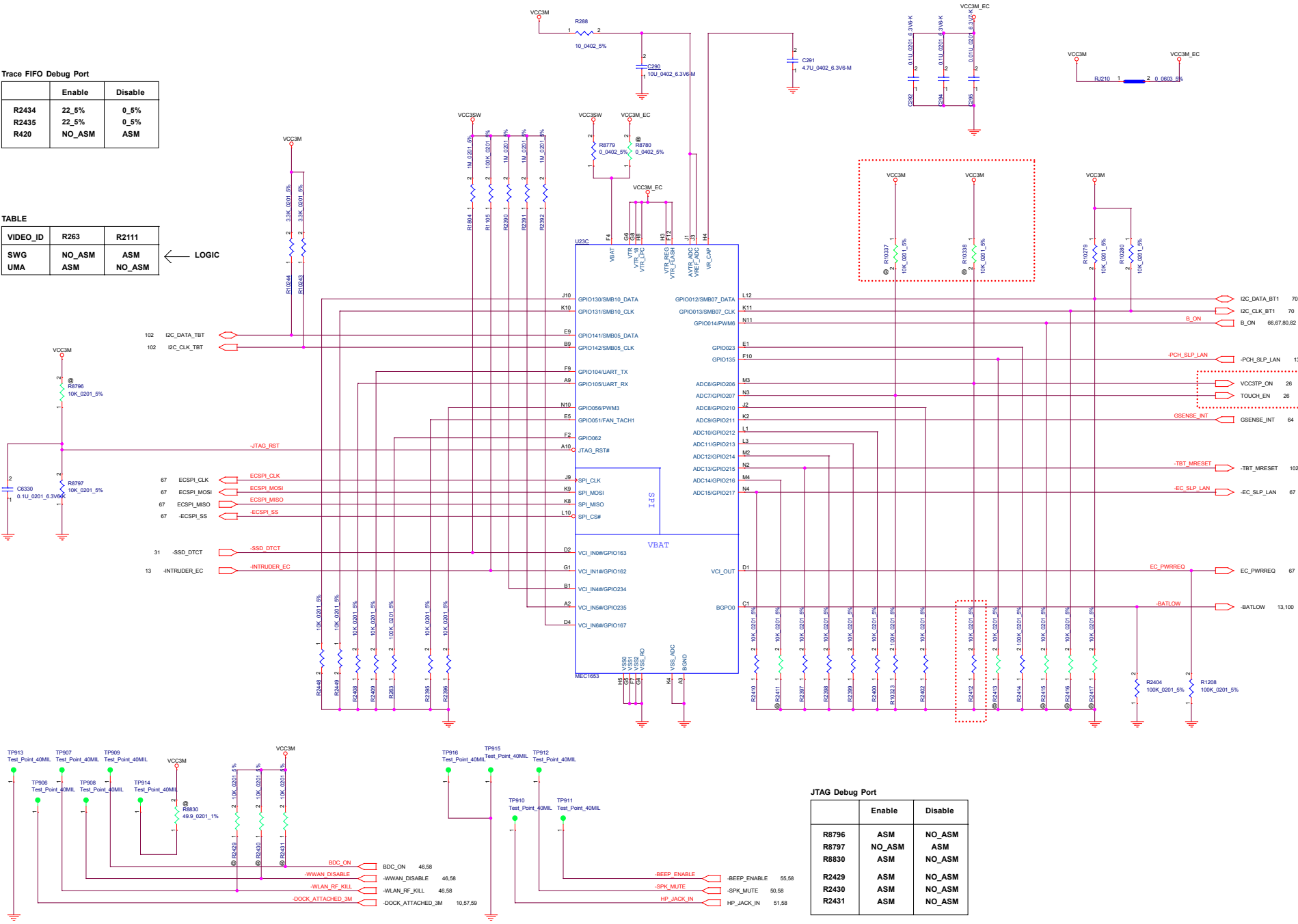

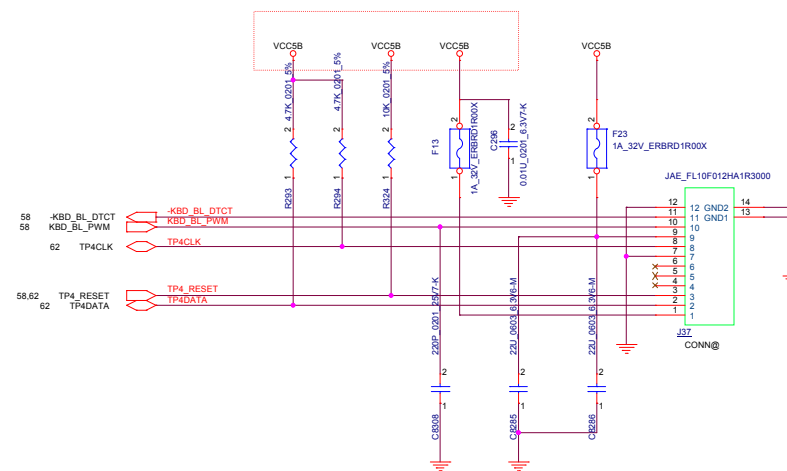

JTAG Debug Port

	Enable	Disable
R8796	ASM	NO_ASM
R8797	NO_ASM	ASM
R8830	ASM	NO_ASM
R2429	ASM	NO_ASM
R2430	ASM	NO_ASM
R2431	ASM	NO_ASM

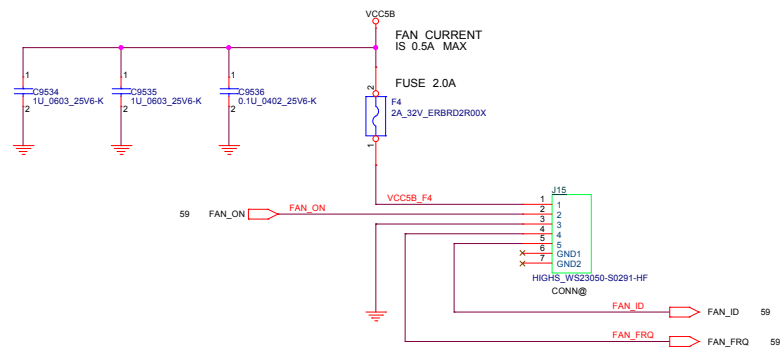

Security Classification				LC Future Center Secret Data				Title	
Issued Date		2012/07/01		Deciphered Date		2014/07/01		KEYBOARD/TRACK POINT 	
THIS SHEET OF ENGINEERING DRAWING IS THE PROPRIETARY PROPERTY OF LC FUTURE CENTER AND CONTAINS CONFIDENTIAL AND TRADE SECRET INFORMATION. THIS SHEET MAY NOT BE TRANSFERRED FROM THE CUSTODY OF THE COMPETENT DIVISION OF R&D DEPARTMENT EXCEPT AS AUTHORIZED BY LC FUTURE CENTER. NEITHER THIS SHEET NOR THE INFORMATION IT CONTAINS MAY BE USED OR DISCLOSED TO ANY THIRD PARTY WITHOUT PRIOR WRITTEN CONSENT OF LC FUTURE CENTER.								Size Document Number Cutsheet Thorpe-2 UMA Rev 0.01	
Date: Wednesday, October 26, 2016								Sheet 61 of 103	



Security Classification		LC Future Center Secret Data		Title		
Issued Date	2012/07/01	Deciphered Date	2014/07/01	FAN CONNECTOR		
THIS SHEET OF ENGINEERING DRAWING IS THE PROPRIETARY PROPERTY OF LC FUTURE CENTER AND CONTAINS CONFIDENTIAL AND TRADE SECRET INFORMATION. THIS SHEET MAY NOT BE TRANSFERRED FROM THE CUSTODY OF THE COMPETENT DIVISION OF R&D DEPARTMENT EXCEPT AS AUTHORIZED BY LC FUTURE CENTER. NEITHER THIS SHEET NOR THE INFORMATION IT CONTAINS MAY BE USED BY OR DISCLOSED TO ANY THIRD PARTY WITHOUT PRIOR WRITTEN CONSENT OF LC FUTURE CENTER.						
Size	Document Number		Rev			0.01
Custom	Thorpe-2 UMA					
Date:	Wednesday, October 26, 2016		Sheet	63	of	103

P/N	ADDR_SEL	Address
KX023-1025	H L	3Eh (W) & 3Fh (R) 3Ch (W) & 3Dh (R)

P/N	Mode Selection
H	I2C Mode
L	SPI Mode

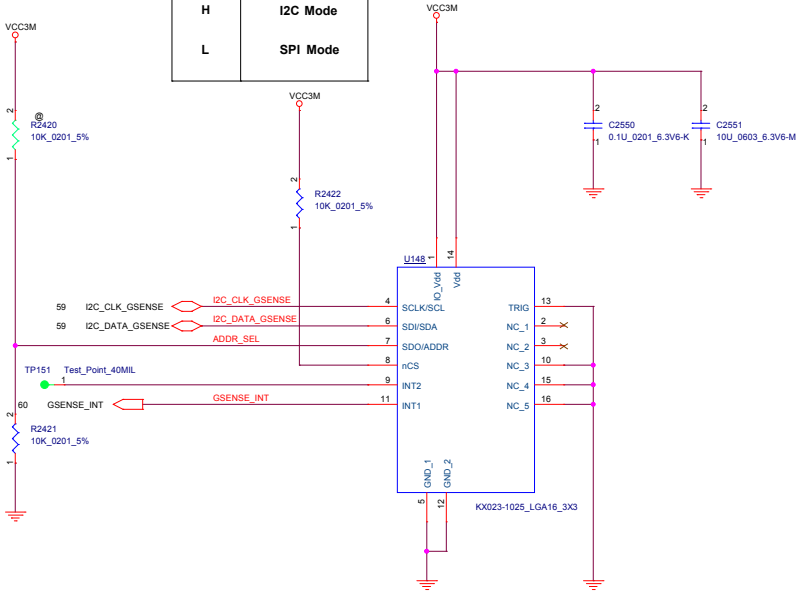

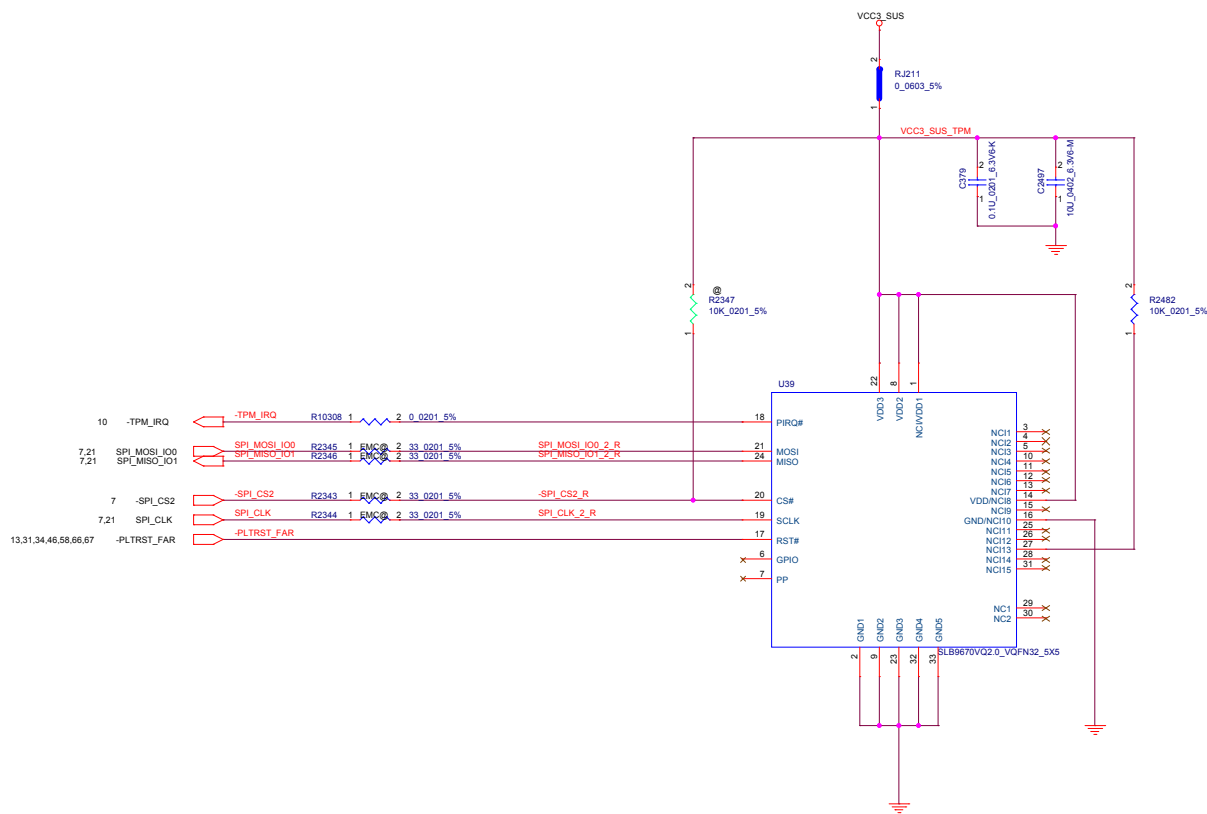

TABLE

Pin No	TCG PTP Spec (v38)	Infineon SLB9670VQ2.0 FW 7.60	ST Micro ST33HTPH2E32AHA6
1	VDD	VDD	NC
2	GND	GND	GND
3	GPIO	NC	NC
4	GPIO	NC	PP
5	NC	NC	NC
6	VNC/GPIO	GPIO	NC
7	GPIO/VDD	PP	GPIO
8	VDD	VDD	NC
9	GND	GND	NC
10	VNC	NC	NC
11	NC	NC	NC
12	NC	NC	NC
13	VNC/GPIO	NC	NC
14	VDD	NC	NC
15	NC	NC	NC
16	GND	NC	NC
17	SPI_RST#	RST#	SPI_RST#
18	SPI_PIRQ#	PIRQ#	SPI_PIRQ#
19	SPI_CLK	SCLK	SPI_CLK
20	SPI_CS#	CS#	SPI_CS#
21	MOSI	MOSI	MOSI
22	VDD	VDD	VPS
23	GND	GND	NC
24	MISO	MISO	MISO
25	NC	NC	NC
26	NC	NC	NC
27	NC	NC	NC
28	NC	NC	NC
29	VNC/GPIO	NC	NC
30	VNC/GPIO	NC	NC
31	VNC	NC	NC
32	GND	GND	NC

TABLE		
REF DES	ENABLE	DISABLE
J5	ASM	NO_ASM
R220	ASM	NO_ASM

LOGIC

SDV staff

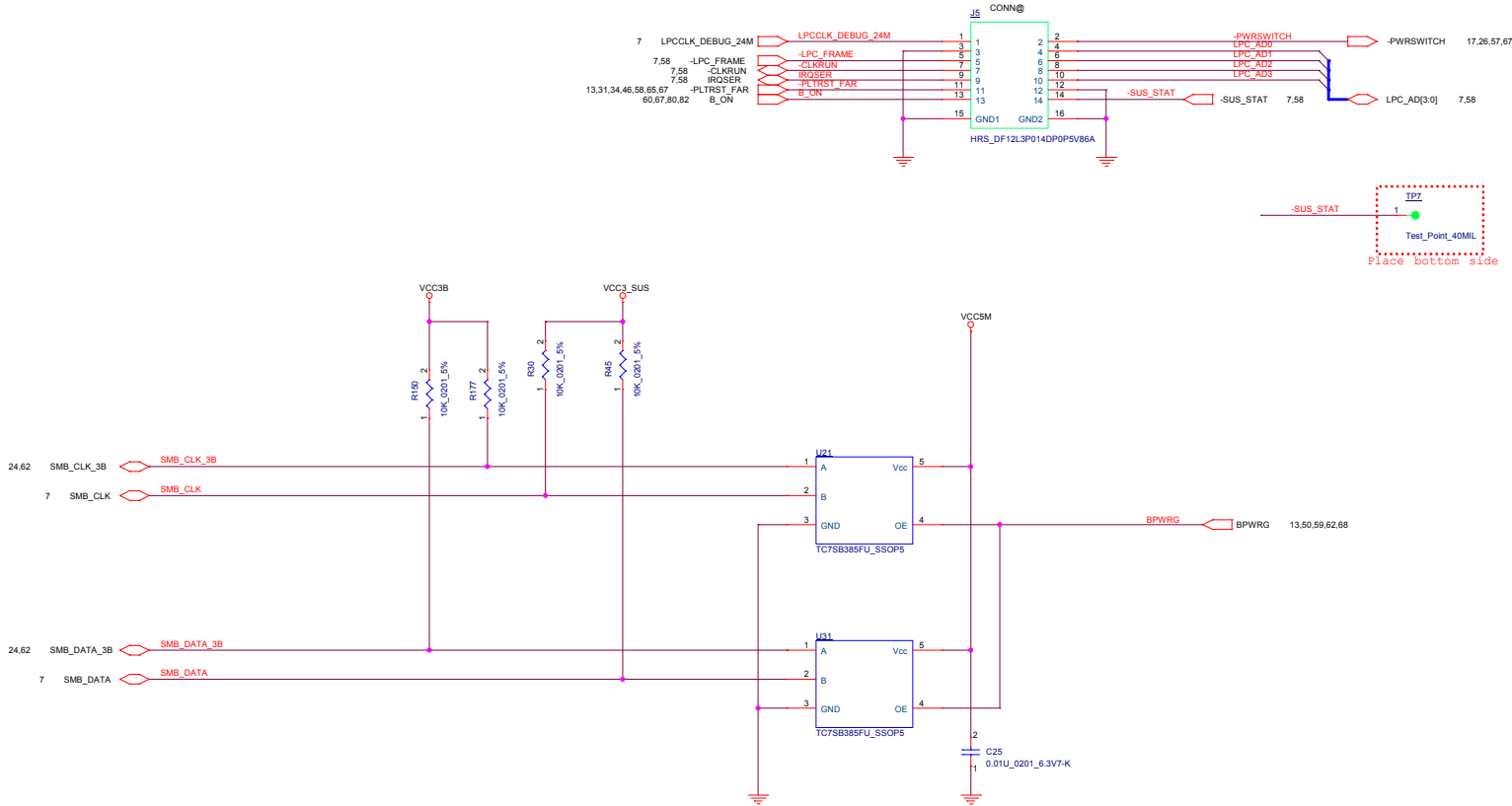

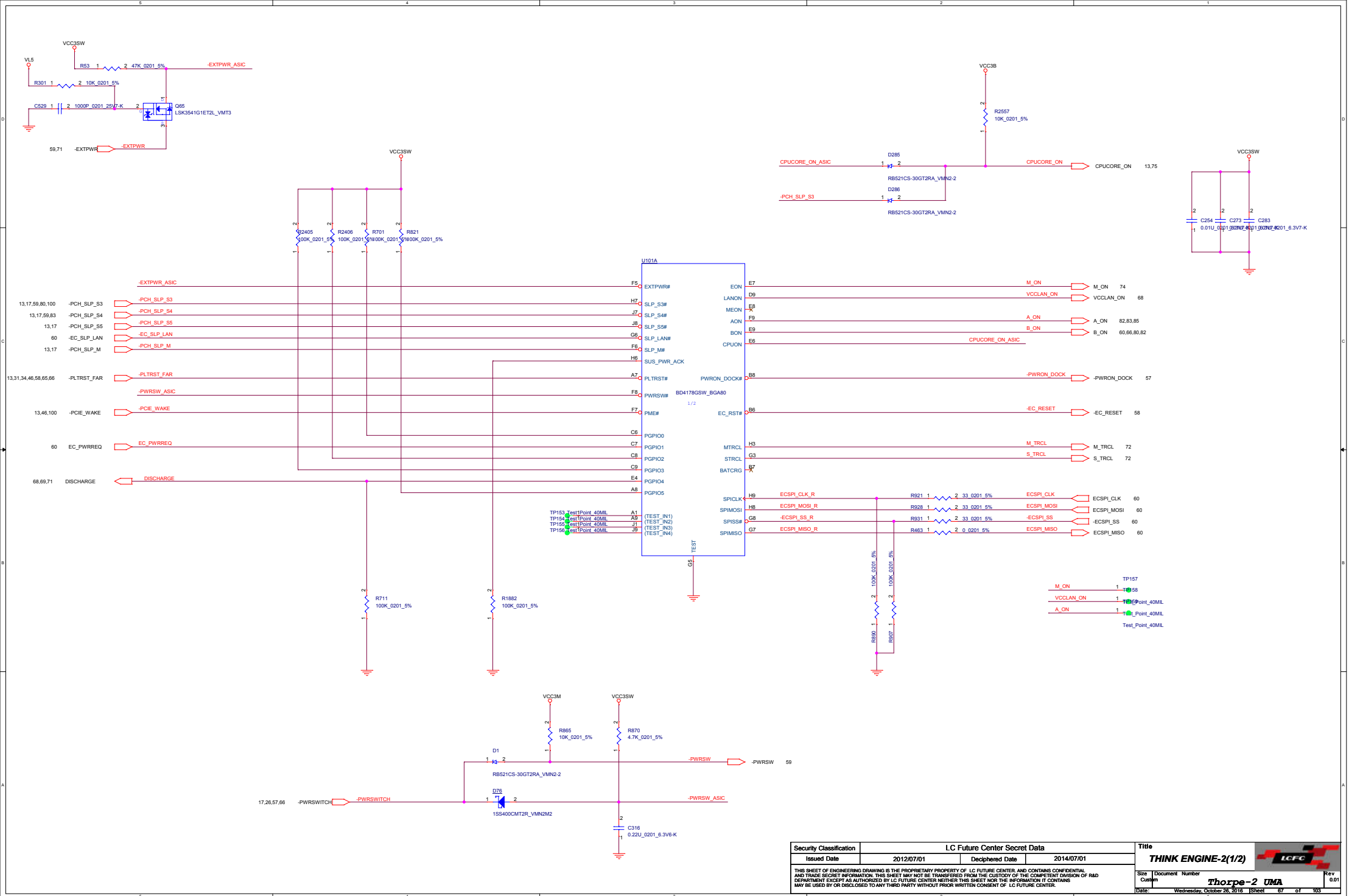

MLCCs must be placed symmetrically on Top and Bottom.

Keep these two signals as pair routing

Should be placed near ACP, ACN

Keep these two signals as pair routing

IDPM	V (ILIM)	PR131
500mA	1.2V	402K
1.0A	1.4V	332K
1.5A	1.6V	280K
2.0A	1.8V	237K
3.0A	2.2V	174K
3.25A	2.3V	162K

← LOGIC

Table PL101
TOKO: FDS0630-H-2R2M
Cyntec: CMLE063T-2R2MS

MLCCs must be placed symmetrically on Top and Bottom.

TABLE

Inductor	R (IADP)	fs@POR
1.0uH	74kohm	1200kHz
1.5uH	86kohm	1200kHz
2.2uH	100kohm	800kHz

# of CELL	VCELL Pres	PR135
1-CELL	1.5V	301K
2-CELL	2.5V	140K
3-CELL	3.5V	71.5K
4-CELL	4.5V	33.2K

← LOGIC

Security Classification		LC Future Center Secret Data		Title	
Issued Date	Deciphered Date			BATTERY CHARGER(BQ25700)	
<small>THIS SHEET OF ENGINEERING DRAWING IS THE PROPRIETARY PROPERTY OF LC FUTURE CENTER, AND CONTAINS CONFIDENTIAL AND TRADE SECRET INFORMATION. THIS SHEET MAY NOT BE TRANSFERRED FROM THE CUSTODY OF THE COMPETENT DIVISION OF R&D DEPARTMENT EXCEPT AS AUTHORIZED BY LC FUTURE CENTER. NEITHER THIS SHEET NOR THE INFORMATION IT CONTAINS MAY BE USED BY OR DISCLOSED TO ANY THIRD PARTY WITHOUT PRIOR WRITTEN CONSENT OF LC FUTURE CENTER.</small>					
Size	Document	Number	Thorpe-2 UMA		
Date	Wednesday, October 26, 2016 Sheet 71 of 102				

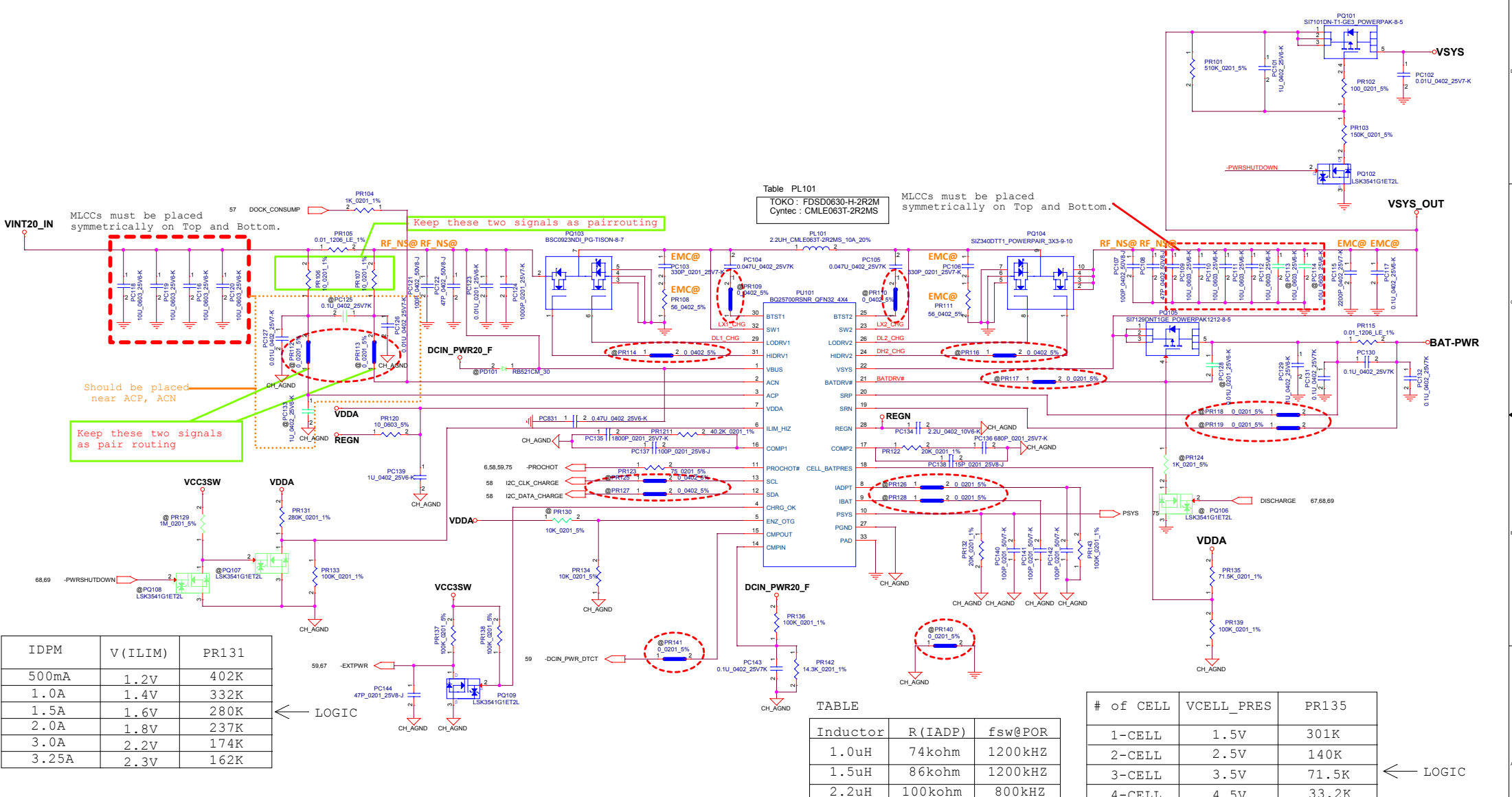

BLANK

Security Classification		LC Future Center Secret Data		Title			
Issued Date		2014/07/01	Deciphered Date	2015/12/31	BLANK		
<small>THIS SHEET OF ENGINEERING DRAWING IS THE PROPRIETARY PROPERTY OF LC FUTURE CENTER AND CONTAINS CONFIDENTIAL AND TRADE SECRET INFORMATION. THIS SHEET MAY NOT BE TRANSFERRED FROM THE CUSTODY OF THE COMPETENT DIVISION OF R&D DEPARTMENT EXCEPT AS AUTHORIZED BY LC FUTURE CENTER. NEITHER THIS SHEET NOR THE INFORMATION IT CONTAINS MAY BE USED BY OR DISCLOSED TO ANY THIRD PARTY WITHOUT PRIOR WRITTEN CONSENT OF LC FUTURE CENTER.</small>				Size		Rev	
				Custom		0.01	
				Date:		Wednesday, October 26, 2016	
				Sheet		73 of 102	

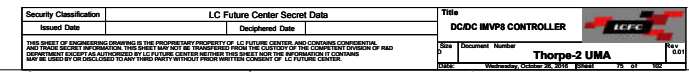

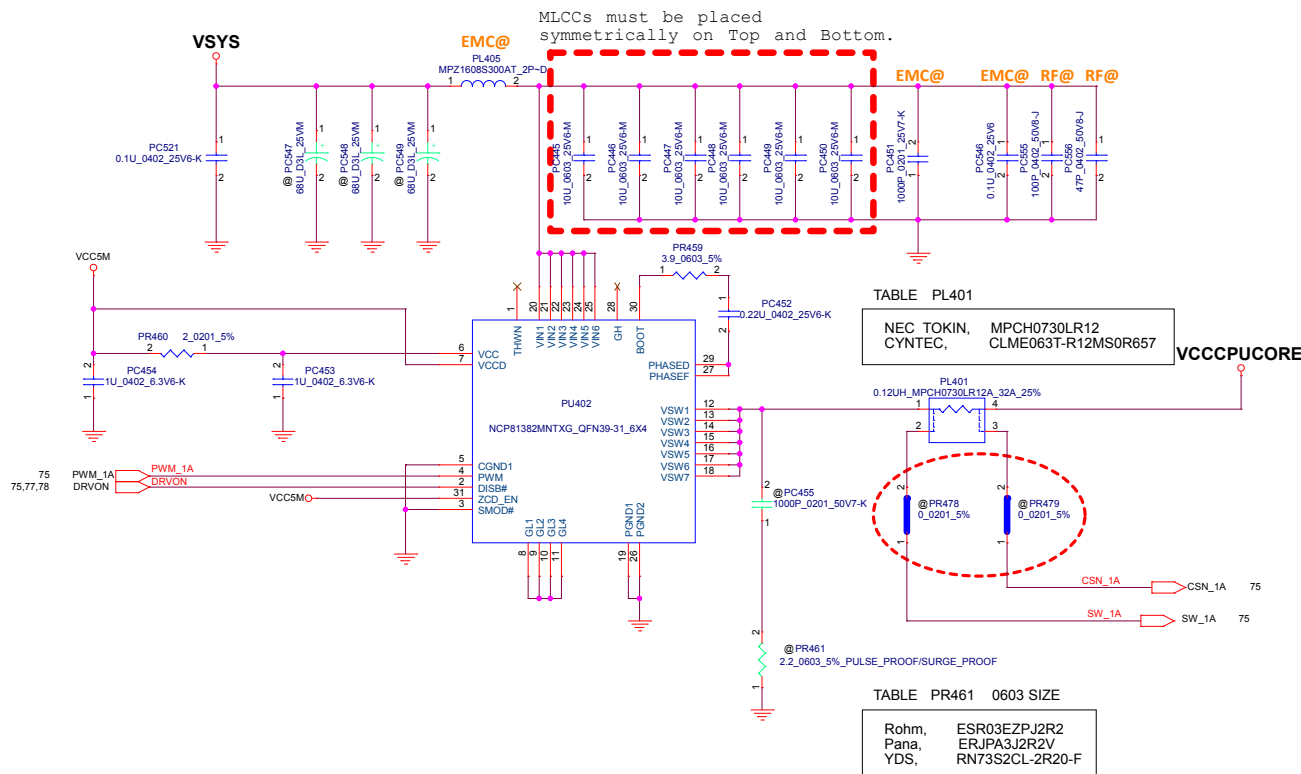

VCCCPUCORE

20pcs 22uF for VCCCPUCORE

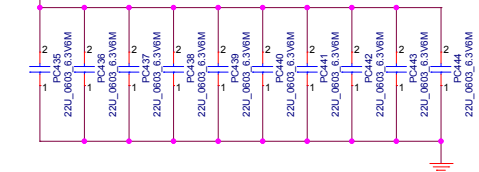

VCCCPUCORE

EMC@ EMC@

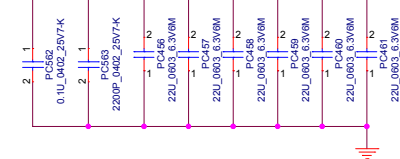

VCCCPUCORE

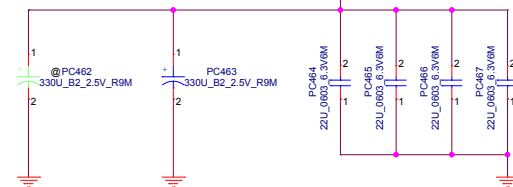

Table for PC462,PC463

Panasonic	ETPE330MA9L
NEC TOKIN	PSGB20E337M9
KEMET	T520B337M2R5ATE009

Security Classification	LC Future Center Secret Data		Title	DC/DC CPUCORE(NCP81382)	
Issued Date		Deciphered Date		Size	Document Number
THIS SHEET OF ENGINEERING DRAWING IS THE PROPRIETARY PROPERTY OF LC FUTURE CENTER. AND CONTAINS CONFIDENTIAL AND TRADE SECRET INFORMATION. THIS SHEET MAY NOT BE TRANSFERRED FROM THE CUSTODY OF THE COMPETENT DIVISION OF R&D DEPARTMENT EXCEPT AS AUTHORIZED BY LC FUTURE CENTER. NEITHER THIS SHEET NOR THE INFORMATION IT CONTAINS MAY BE USED BY OR DISCLOSED TO ANY THIRD PARTY WITHOUT PRIOR WRITTEN CONSENT OF LC FUTURE CENTER.			Custom	Thorpe-2 UMA	
Date:	Wednesday, October 26, 2016	Sheet	78	of	102



Rev 0.01

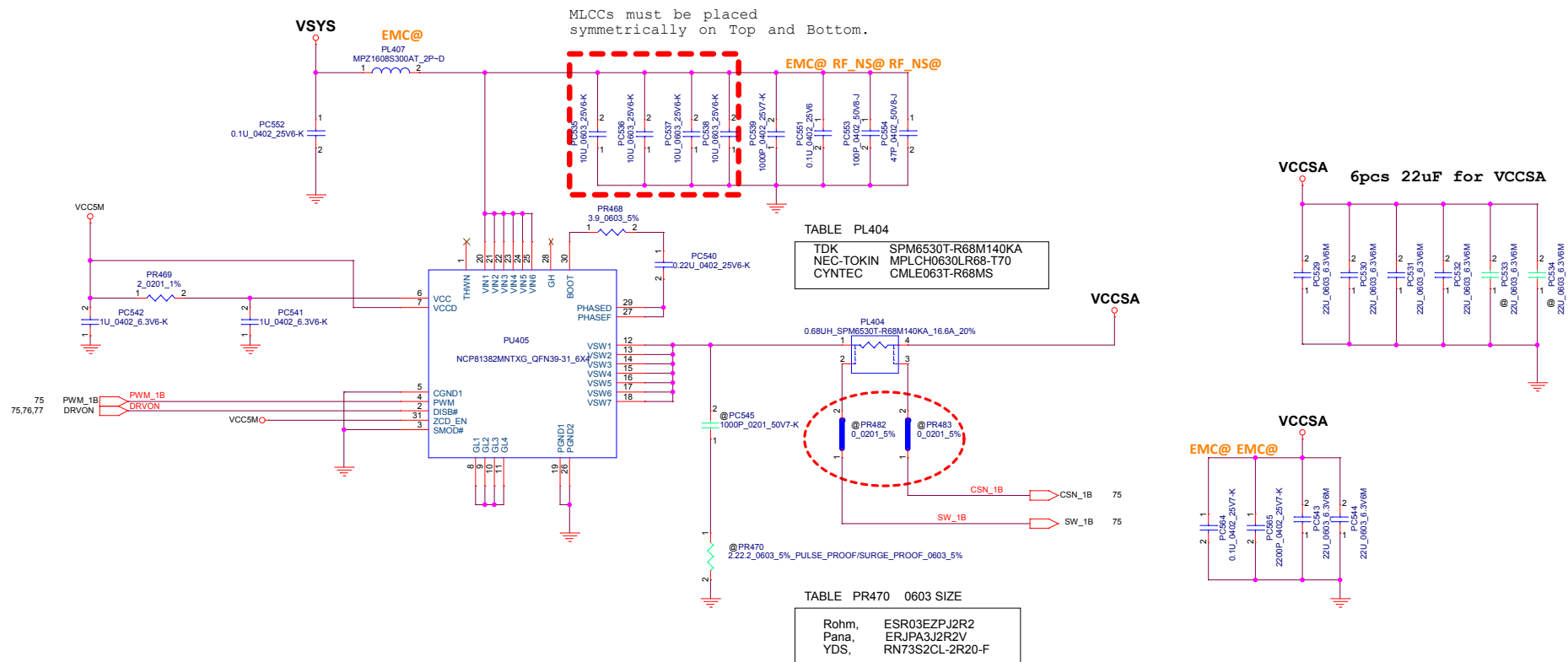

BLANK

Security Classification		LC Future Center Secret Data		Title			
Issued Date	2014/07/01	Deciphered Date	2015/12/31	BLANK			
<small>THIS SHEET OF ENGINEERING DRAWING IS THE PROPRIETARY PROPERTY OF LC FUTURE CENTER AND CONTAINS CONFIDENTIAL AND TRADE SECRET INFORMATION. THIS SHEET MAY NOT BE TRANSFERRED FROM THE CUSTODY OF THE COMPETENT DIVISION OF R&D DEPARTMENT EXCEPT AS AUTHORIZED BY LC FUTURE CENTER. NEITHER THIS SHEET NOR THE INFORMATION IT CONTAINS MAY BE USED BY OR DISCLOSED TO ANY THIRD PARTY WITHOUT PRIOR WRITTEN CONSENT OF LC FUTURE CENTER.</small>				Size	Document Number	Rev	
				Custom	Thorpe-2 UMA	0.01	
Date:				Wednesday, October 26, 2016 Sheet 79 of 102			

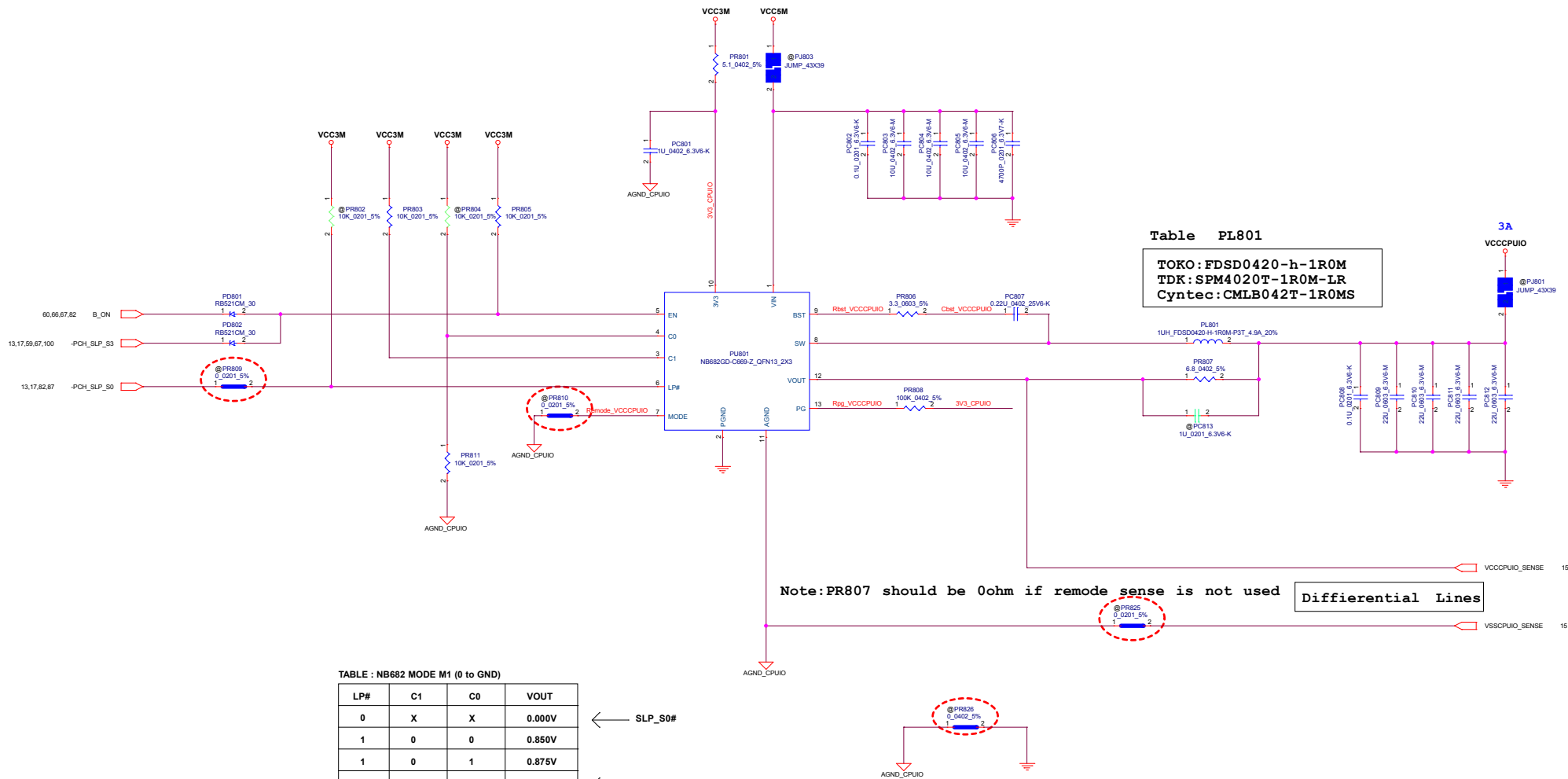

TABLE : NB682 MODE M1 (0 to GND)

LP#	C1	C0	VOUT
0	X	X	0.000V
1	0	0	0.850V
1	0	1	0.875V
1	1	0	0.950V
1	1	1	0.975V

← SLP_S0#

← LOGIC

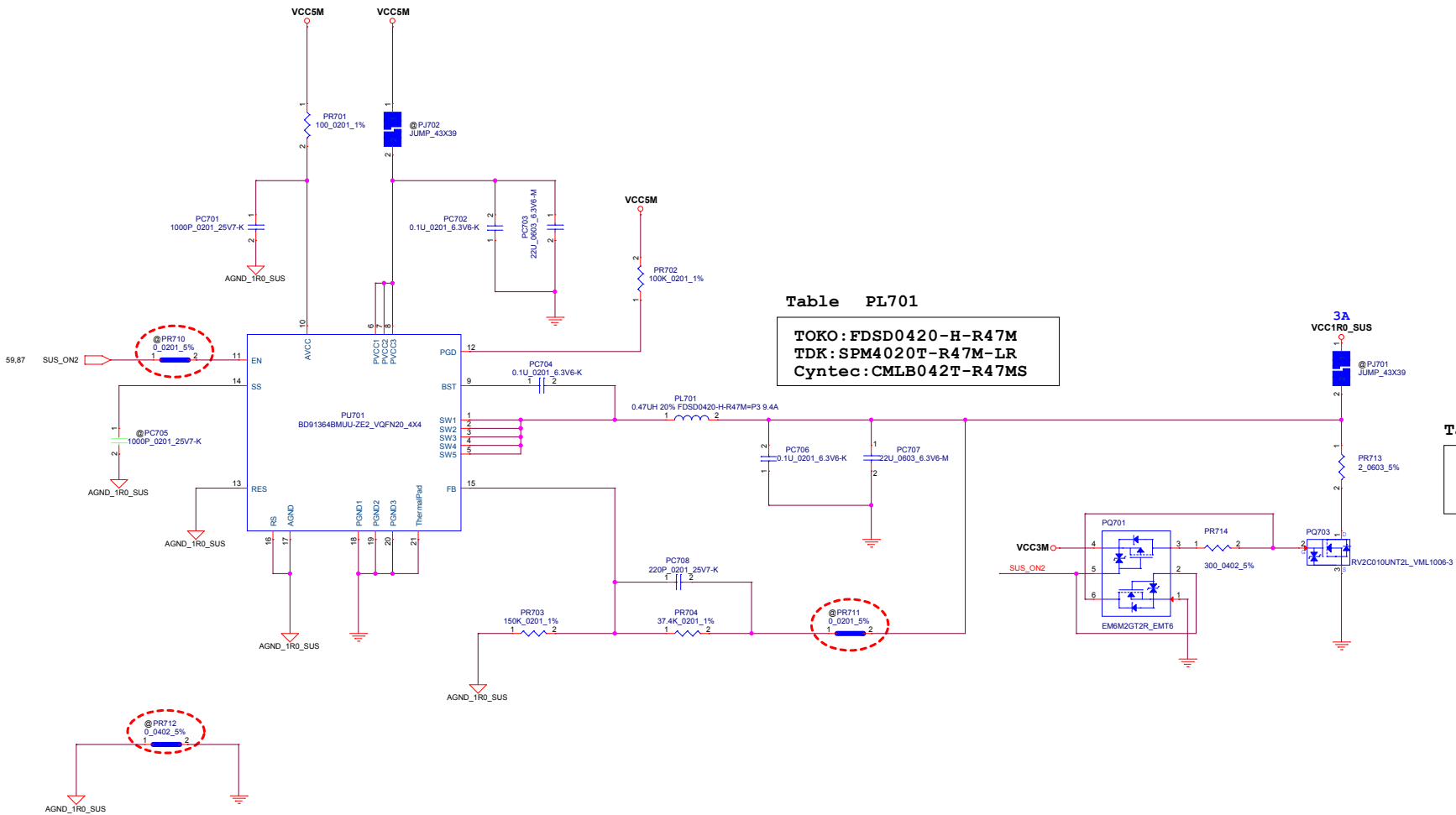

Table PL701

TOKO: FDSD0420-H-R47M
 TDK: SPM4020T-R47M-LR
 Cyntec: CMLB042T-R47MS

Table PR713 0603 SIZE

Rohm: ESR03EZPJ2R0
 Pana: ERJPA3J2R0V
 YDS: RN73S2CL-2R00-F

Security Classification	LC Future Center Secret Data		Title
Issued Date	Deciphered Date		DC/DC VCC1R0_SUS(BD91364BMUJ)
THIS SHEET OF ENGINEERING DRAWING IS THE PROPRIETARY PROPERTY OF LC FUTURE CENTER AND CONTAINS CONFIDENTIAL AND TRADE SECRET INFORMATION. THIS SHEET MAY NOT BE TRANSFERRED FROM THE CUSTODY OF THE COMPETENT DIVISION OF R&D DEPARTMENT EXCEPT AS AUTHORIZED BY LC FUTURE CENTER NEITHER THIS SHEET NOR THE INFORMATION IT CONTAINS MAY BE USED BY OR DISCLOSED TO ANY THIRD PARTY WITHOUT PRIOR WRITTEN CONSENT OF LC FUTURE CENTER.			Size Custom
			Document Number Thorpe-2 UMA
			Date Wednesday, October 26, 2016
			Sheet 81 of 102
			Rev 0.01



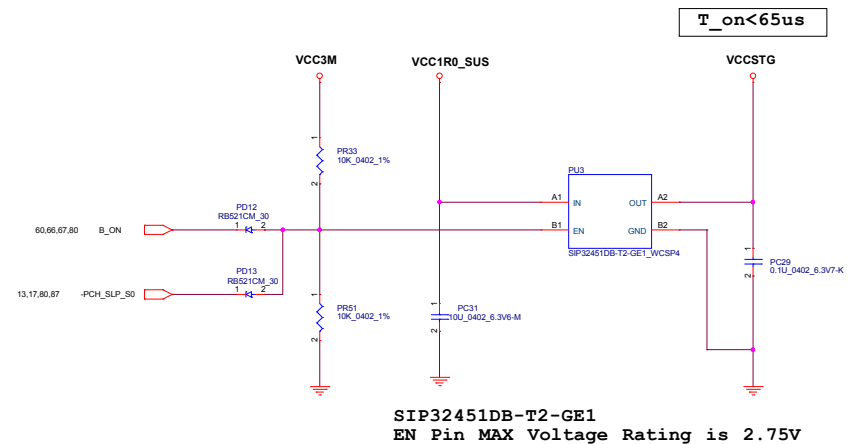
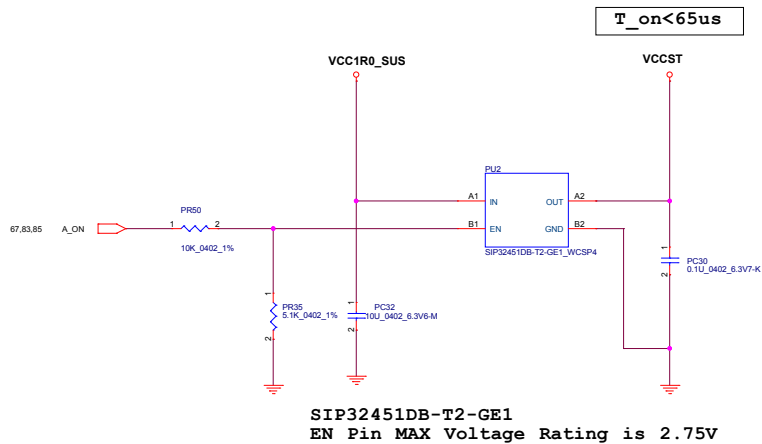

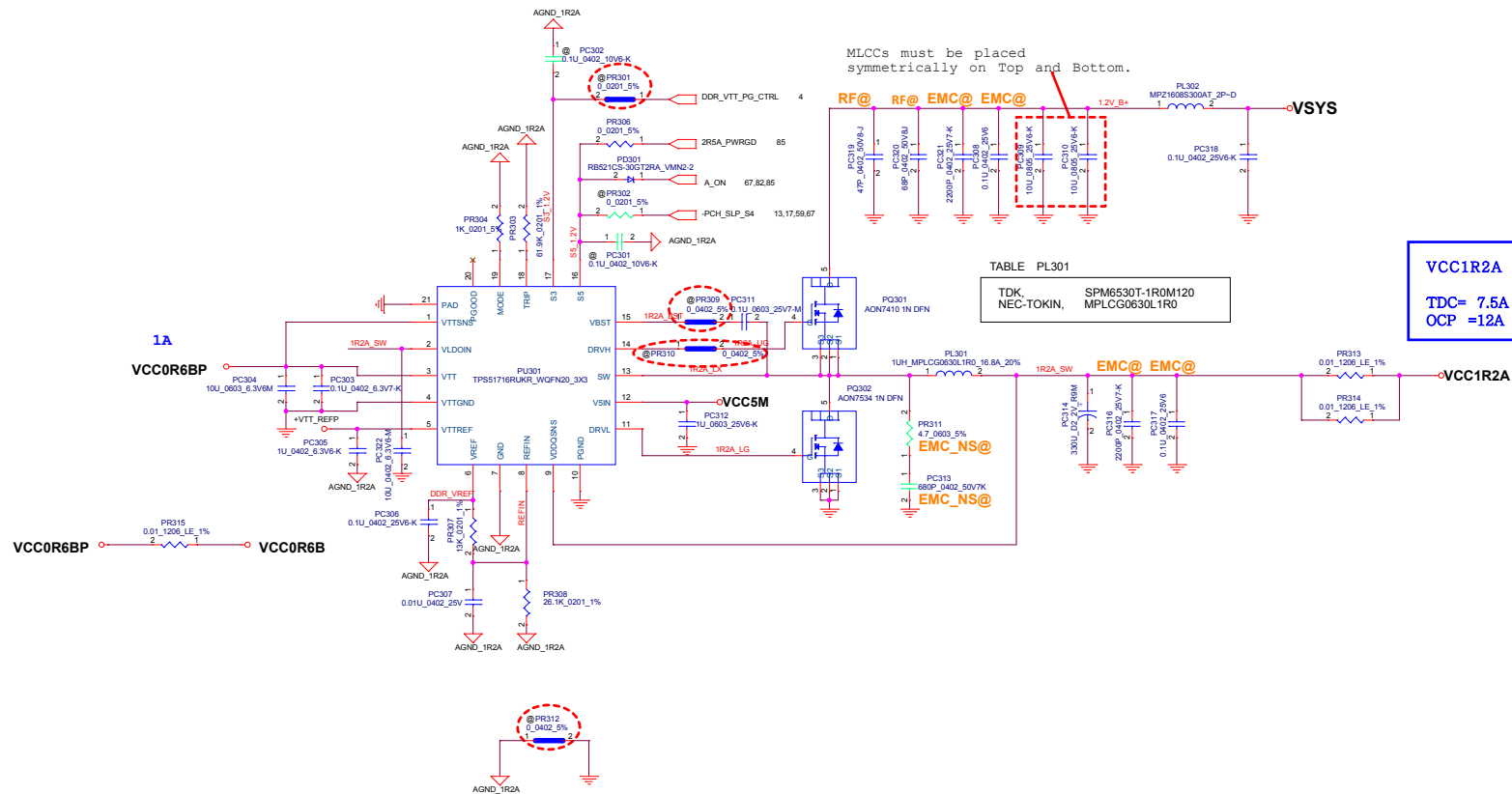

Security Classification		LC Future Center Secret Data		Title			
Issued Date		Deciphered Date		LOAD SW VCCST & VCCSTG			
<p>THIS SHEET OF ENGINEERING DRAWING IS THE PROPRIETARY PROPERTY OF LC FUTURE CENTER AND CONTAINS CONFIDENTIAL AND TRADE SECRET INFORMATION. THIS SHEET MAY NOT BE TRANSFERRED FROM THE CUSTODY OF THE COMPETENT DIVISION OF RAD DEPARTMENT EXCEPT AS AUTHORIZED BY LC FUTURE CENTER. NEITHER THIS SHEET NOR THE INFORMATION IT CONTAINS MAY BE USED BY OR DISCLOSED TO ANY THIRD PARTY WITHOUT PRIOR WRITTEN CONSENT OF LC FUTURE CENTER.</p>							
Size		Document Number		Rev		0.01	
Custom		Thorpe-2 UMA					
Date:		Wednesday, October 26, 2016		Sheet		B2 of 102	

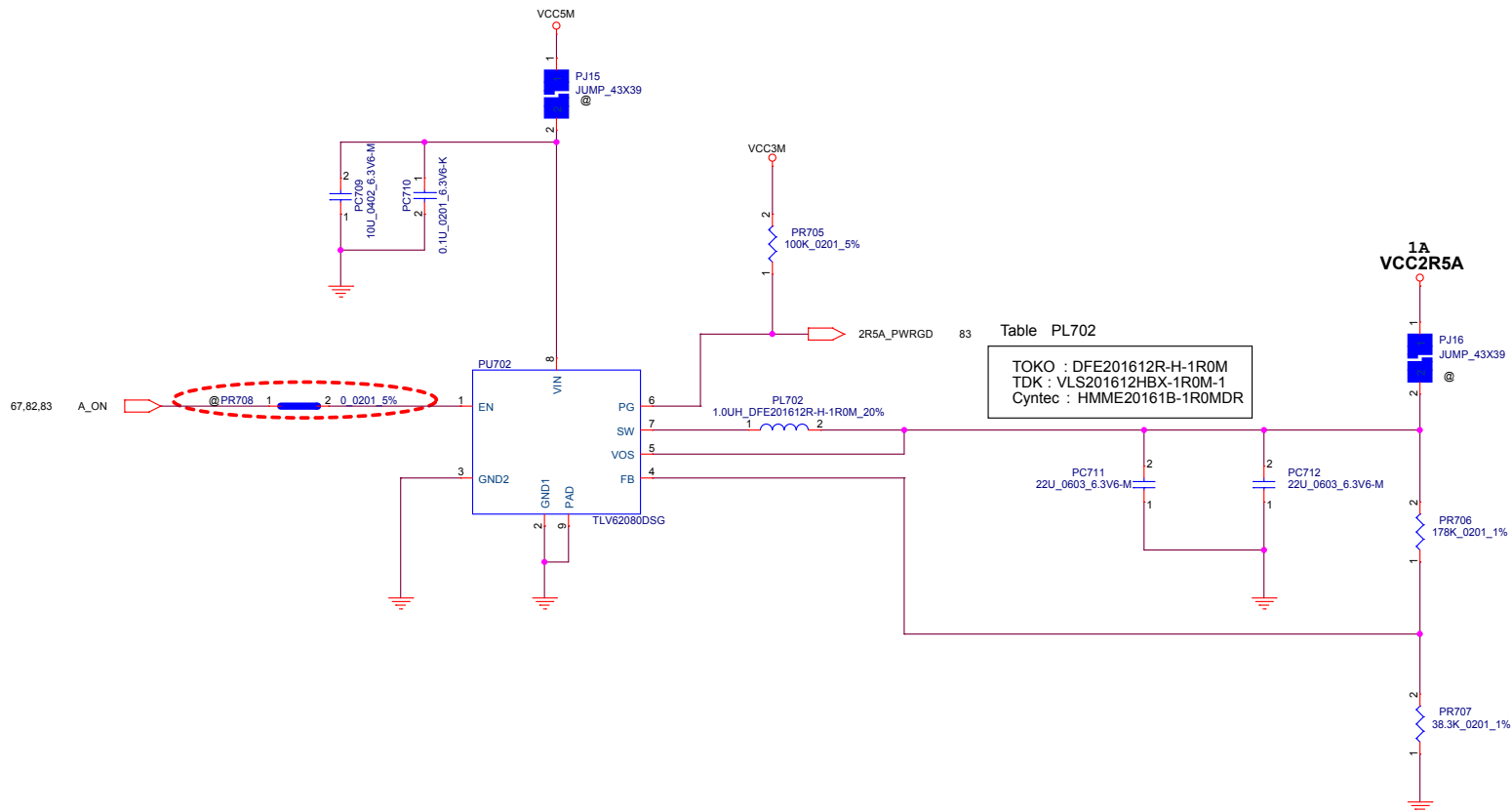

BLANK

Security Classification		LC Future Center Secret Data		Title			
Issued Date	2014/07/01	Deciphered Date	2015/12/31	BLANK			
THIS SHEET OF ENGINEERING DRAWING IS THE PROPRIETARY PROPERTY OF LC FUTURE CENTER AND CONTAINS CONFIDENTIAL AND TRADE SECRET INFORMATION. THIS SHEET MAY NOT BE TRANSFERRED FROM THE CUSTODY OF THE COMPETENT DIVISION OF R&D DEPARTMENT EXCEPT AS AUTHORIZED BY LC FUTURE CENTER. NEITHER THIS SHEET NOR THE INFORMATION IT CONTAINS MAY BE USED BY OR DISCLOSED TO ANY THIRD PARTY WITHOUT PRIOR WRITTEN CONSENT OF LC FUTURE CENTER.				Size Custom	Document Number		Rev 0.01
				Date:	Wednesday, October 26, 2016		Sheet 84 of 102



Security Classification	LC Future Center Secret Data			Title	
Issued Date		Deciphered Date		DC/DC VCC2R5A(TLV62080)	
THIS SHEET OF ENGINEERING DRAWING IS THE PROPRIETARY PROPERTY OF LC FUTURE CENTER AND CONTAINS CONFIDENTIAL AND TRADE SECRET INFORMATION. THIS SHEET MAY NOT BE TRANSFERRED FROM THE CUSTODY OF THE COMPETENT DIVISION OF R&D DEPARTMENT EXCEPT AS AUTHORIZED BY LC FUTURE CENTER NEITHER THIS SHEET NOR THE INFORMATION IT CONTAINS MAY BE USED BY OR DISCLOSED TO ANY THIRD PARTY WITHOUT PRIOR WRITTEN CONSENT OF LC FUTURE CENTER.				Size Custom	
				Document Thorpe-2 UMA	
				Number 0.01	Rev 0.01
				Date: Wednesday, October 26, 2016	Sheet 85 of 102

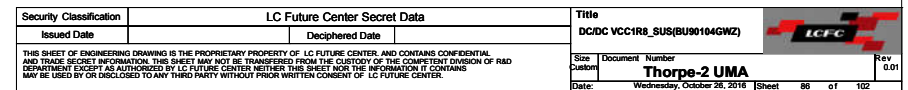

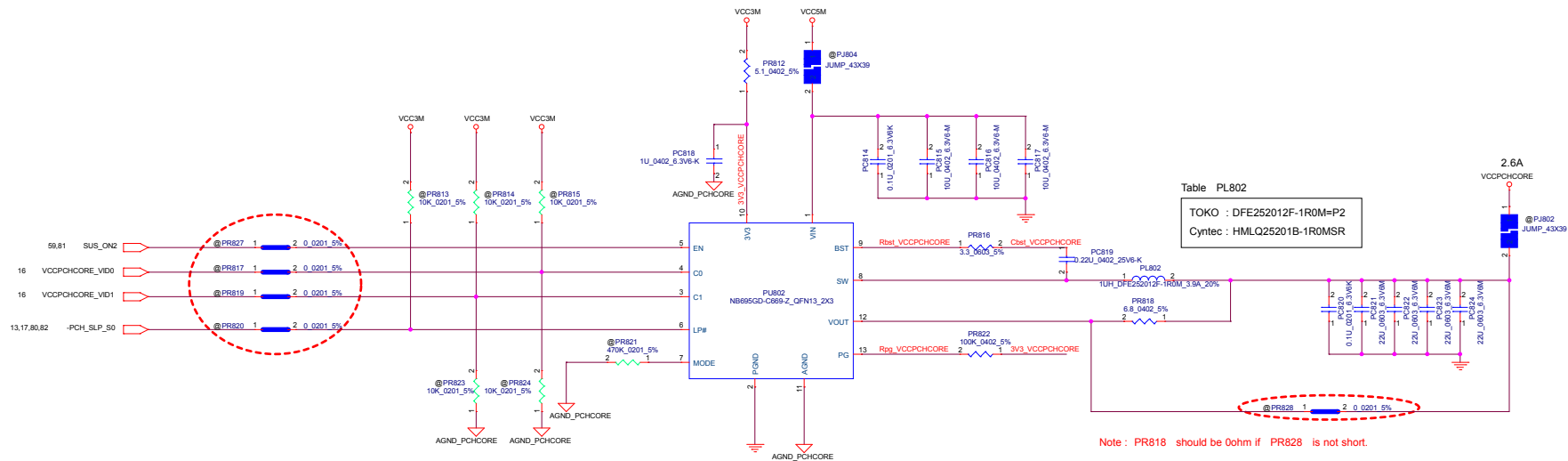

TABLE : NB695 MODE M2 (Float)

LP#	C1	C0	VOUT
0	X	X	0.700V
1	0	0	0.850V
1	0	1	0.900V
1	1	0	0.950V
1	1	1	1.000V

← SLP_S0#

← DEFAULT



BLANK

Security Classification		LC Future Center Secret Data		Title			
Issued Date	2014/07/01	Deciphered Date	2015/12/31	BLANK			
THIS SHEET OF ENGINEERING DRAWING IS THE PROPRIETARY PROPERTY OF LC FUTURE CENTER, AND CONTAINS CONFIDENTIAL AND TRADE SECRET INFORMATION. THIS SHEET MAY NOT BE TRANSFERRED FROM THE CUSTODY OF THE COMPETENT DIVISION OF R&D DEPARTMENT EXCEPT AS AUTHORIZED BY LC FUTURE CENTER. NEITHER THIS SHEET NOR THE INFORMATION IT CONTAINS MAY BE USED BY OR DISCLOSED TO ANY THIRD PARTY WITHOUT PRIOR WRITTEN CONSENT OF LC FUTURE CENTER.				Size Custom	Document Number Thorpe-2 UMA		Rev 0.01
				Date: Wednesday, October 26, 2016	Sheet 88 of 102		

BLANK

Security Classification		LC Future Center Secret Data		Title			
Issued Date	2014/07/01	Deciphered Date	2015/12/31	BLANK			
<small>THIS SHEET OF ENGINEERING DRAWING IS THE PROPRIETARY PROPERTY OF LC FUTURE CENTER AND CONTAINS CONFIDENTIAL AND TRADE SECRET INFORMATION. THIS SHEET MAY NOT BE TRANSFERRED FROM THE CUSTODY OF THE COMPETENT DIVISION OF R&D DEPARTMENT EXCEPT AS AUTHORIZED BY LC FUTURE CENTER. NEITHER THIS SHEET NOR THE INFORMATION IT CONTAINS MAY BE USED BY OR DISCLOSED TO ANY THIRD PARTY WITHOUT PRIOR WRITTEN CONSENT OF LC FUTURE CENTER.</small>				Size	Document Number	Rev	
				Custom	Thorpe-2 UMA	0.01	
Date:				Wednesday, October 26, 2016 Sheet 89 of 102			

BLANK

Security Classification		LC Future Center Secret Data		Title			
Issued Date	2014/07/01	Deciphered Date	2015/12/31	BLANK			
THIS SHEET OF ENGINEERING DRAWING IS THE PROPRIETARY PROPERTY OF LC FUTURE CENTER AND CONTAINS CONFIDENTIAL AND TRADE SECRET INFORMATION. THIS SHEET MAY NOT BE TRANSFERRED FROM THE CUSTODY OF THE COMPETENT DIVISION OF R&D DEPARTMENT EXCEPT AS AUTHORIZED BY LC FUTURE CENTER. NEITHER THIS SHEET NOR THE INFORMATION IT CONTAINS MAY BE USED BY OR DISCLOSED TO ANY THIRD PARTY WITHOUT PRIOR WRITTEN CONSENT OF LC FUTURE CENTER.				Size Custom	Document Number Thorpe-2 UMA		Rev 0.01
				Date:	Wednesday, October 26, 2016		Sheet 90 of 111

BLANK

Security Classification		LC Future Center Secret Data		Title			
Issued Date	2014/07/01	Deciphered Date	2015/12/31	BLANK			
THIS SHEET OF ENGINEERING DRAWING IS THE PROPRIETARY PROPERTY OF LC FUTURE CENTER AND CONTAINS CONFIDENTIAL AND TRADE SECRET INFORMATION. THIS SHEET MAY NOT BE TRANSFERRED FROM THE CUSTODY OF THE COMPETENT DIVISION OF R&D DEPARTMENT EXCEPT AS AUTHORIZED BY LC FUTURE CENTER. NEITHER THIS SHEET NOR THE INFORMATION IT CONTAINS MAY BE USED BY OR DISCLOSED TO ANY THIRD PARTY WITHOUT PRIOR WRITTEN CONSENT OF LC FUTURE CENTER.				Size Custom	Document Number Thorpe-2 UMA		Rev 0.01
				Date:	Wednesday, October 26, 2016		Sheet 91 of 111

BLANK

Security Classification		LC Future Center Secret Data		Title			
Issued Date	2014/07/01	Deciphered Date	2015/12/31	BLANK			
<small>THIS SHEET OF ENGINEERING DRAWING IS THE PROPRIETARY PROPERTY OF LC FUTURE CENTER AND CONTAINS CONFIDENTIAL AND TRADE SECRET INFORMATION. THIS SHEET MAY NOT BE TRANSFERRED FROM THE CUSTODY OF THE COMPETENT DIVISION OF R&D DEPARTMENT EXCEPT AS AUTHORIZED BY LC FUTURE CENTER. NEITHER THIS SHEET NOR THE INFORMATION IT CONTAINS MAY BE USED BY OR DISCLOSED TO ANY THIRD PARTY WITHOUT PRIOR WRITTEN CONSENT OF LC FUTURE CENTER.</small>				Size	Document Number		Rev
				Custom	Thorpe-2 UMA		0.01
Date:				Wednesday, October 26, 2016 Sheet 92 of 111			

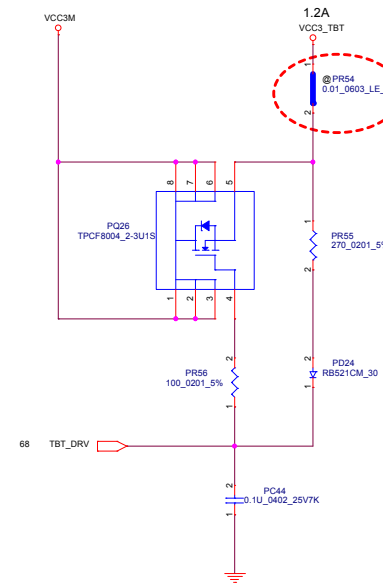
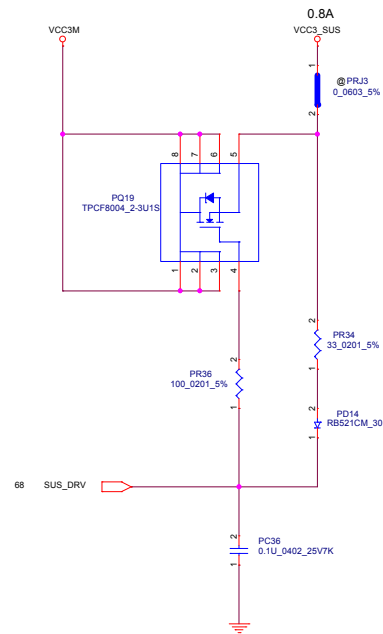

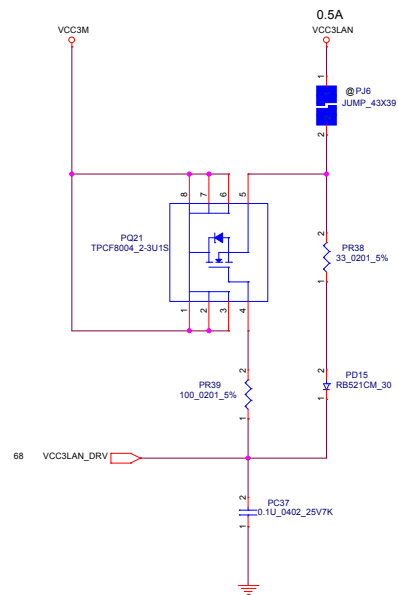

Security Classification		LC Future Center Secret Data		Title	
Issued Date	2012/11/01	Deciphered Date	2013/12/31	LOAD SW LAN	
THIS SHEET OF ENGINEERING DRAWING IS THE PROPRIETARY PROPERTY OF LC FUTURE CENTER AND CONTAINS CONFIDENTIAL AND TRADE SECRET INFORMATION. THIS SHEET MAY NOT BE TRANSFERRED FROM THE CUSTODY OF THE COMPETENT DIVISION OF R&D DEPARTMENT EXCEPT AS AUTHORIZED BY LC FUTURE CENTER. NEITHER THIS SHEET NOR THE INFORMATION IT CONTAINS MAY BE USED BY OR DISCLOSED TO ANY THIRD PARTY WITHOUT PRIOR WRITTEN CONSENT OF LC FUTURE CENTER.				Size Custom	Document Number Thorpe-2 UMA
				Date:	Wednesday, October 26, 2016 (Sheet 94 of 102)



Rev
0.01

BLANK

Security Classification		LC Future Center Secret Data		Title			
Issued Date	2014/07/01	Deciphered Date	2015/12/31	BLANK			
<small>THIS SHEET OF ENGINEERING DRAWING IS THE PROPRIETARY PROPERTY OF LC FUTURE CENTER AND CONTAINS CONFIDENTIAL AND TRADE SECRET INFORMATION. THIS SHEET MAY NOT BE TRANSFERRED FROM THE CUSTODY OF THE COMPETENT DIVISION OF R&D DEPARTMENT EXCEPT AS AUTHORIZED BY LC FUTURE CENTER. NEITHER THIS SHEET NOR THE INFORMATION IT CONTAINS MAY BE USED BY OR DISCLOSED TO ANY THIRD PARTY WITHOUT PRIOR WRITTEN CONSENT OF LC FUTURE CENTER.</small>				Size	Document Number	Rev	
				Custom	Thorpe-2 UMA	0.01	
Date:				Wednesday, October 26, 2016 Sheet 95 of 102			

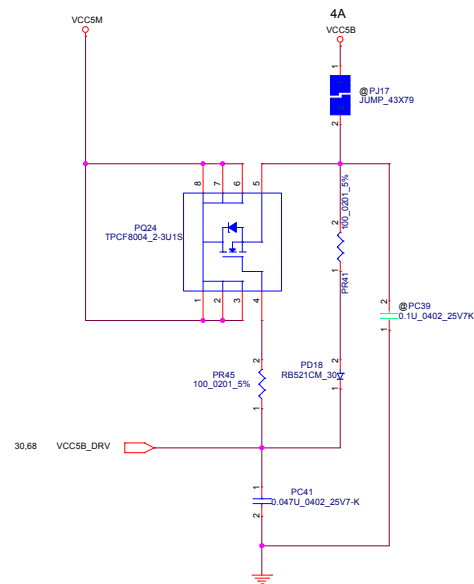
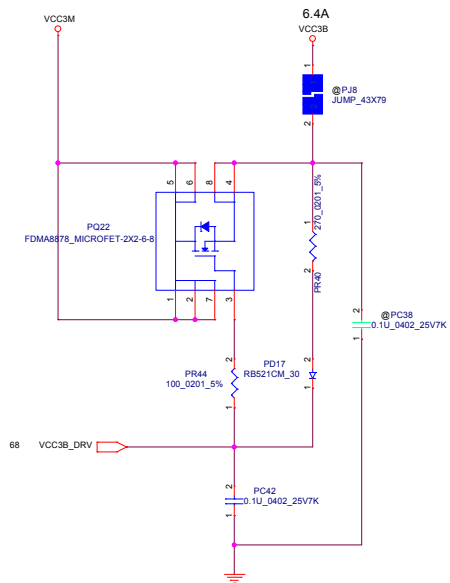

Security Classification		LC Future Center Secret Data		Title			
Issued Date		Deciphered Date		LOAD SW B			
2012/11/01		2013/12/31					
THIS SHEET OF ENGINEERING DRAWING IS THE PROPRIETARY PROPERTY OF LC FUTURE CENTER AND CONTAINS CONFIDENTIAL AND TRADE SECRET INFORMATION. THIS SHEET MAY NOT BE TRANSFERRED FROM THE CUSTODY OF THE COMPETENT DIVISION OF R&D DEPARTMENT EXCEPT AS AUTHORIZED BY LC FUTURE CENTER. NEITHER THIS SHEET NOR THE INFORMATION IT CONTAINS MAY BE USED BY OR DISCLOSED TO ANY THIRD PARTY WITHOUT PRIOR WRITTEN CONSENT OF LC FUTURE CENTER.						Size	Rev
						Custom	0.01
						Thorpe-2 UMA	
						Date:	Wednesday, October 26, 2016 [Sheet 95 of 102]

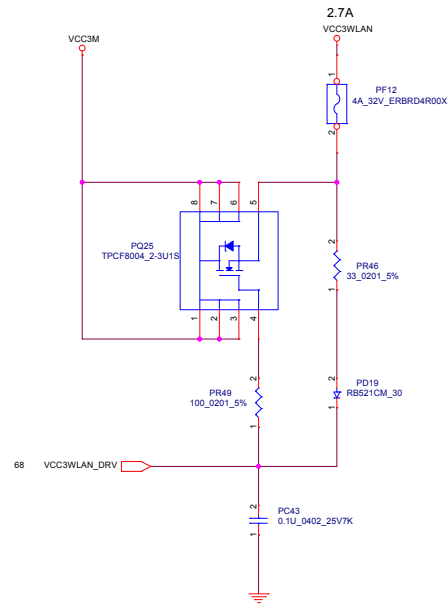

TABLE

AOAC	YES	NO
PR1055	NO-ASM	ASM
PQ94	ASM	NO-ASM
PR8924	ASM	NO-ASM
PR91	ASM	NO-ASM
PC8283	ASM	NO-ASM
PD238	ASM	NO-ASM

↑
LOGIC

BLANK

Security Classification		LC Future Center Secret Data		Title	
Issued Date		2012/07/01	Deciphered Date	2014/07/01	BLANK
THIS SHEET OF ENGINEERING DRAWING IS THE PROPRIETARY PROPERTY OF LC FUTURE CENTER AND CONTAINS CONFIDENTIAL AND TRADE SECRET INFORMATION. THIS SHEET MAY NOT BE TRANSFERRED FROM THE CUSTODY OF THE COMPETENT DIVISION OF R&D DEPARTMENT EXCEPT AS AUTHORIZED BY LC FUTURE CENTER. NEITHER THIS SHEET NOR THE INFORMATION IT CONTAINS MAY BE USED BY OR DISCLOSED TO ANY THIRD PARTY WITHOUT PRIOR WRITTEN CONSENT OF LC FUTURE CENTER.					Size Custom
					Document Number Thorpe-2 UMA
					Date: Wednesday, October 26, 2016
					Rev 0.01
					Sheet 98 of 103

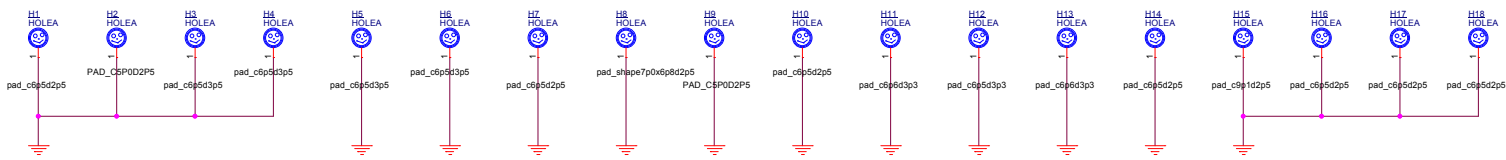

NPTH



FID
Board Area

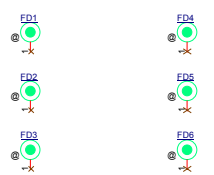



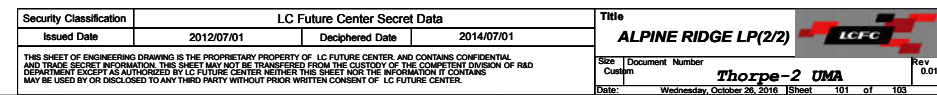

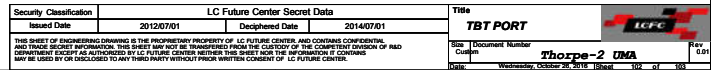
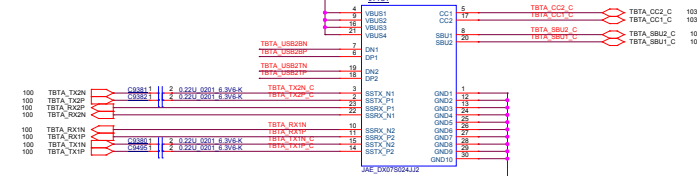
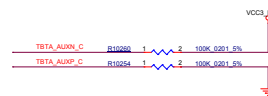

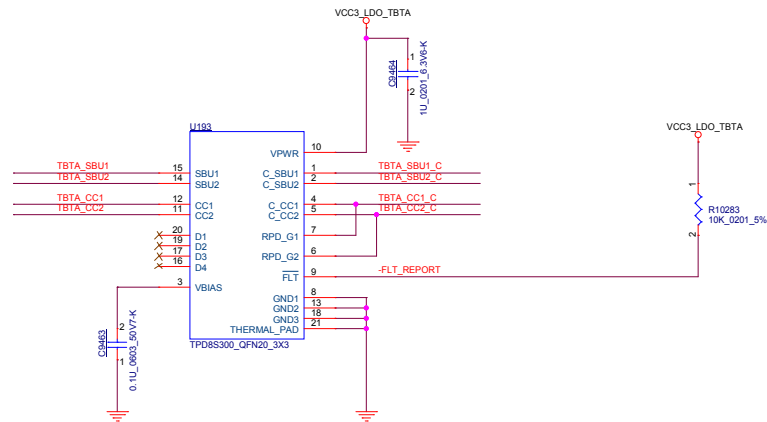

102	TBTA_SBU1	TBTA_SBU1	R10284	1	2	0.0402 5%	TBTA_SBU1_C	TBTA_SBU1_C	102
102	TBTA_SBU2	TBTA_SBU2	R10285	1	2	0.0402 5%	TBTA_SBU2_C	TBTA_SBU2_C	102
102	TBTA_CC1	TBTA_CC1	R10325	1	2	0.0402 5%	TBTA_CC1_C	TBTA_CC1_C	102
102	TBTA_CC2	TBTA_CC2	R10326	1	2	0.0402 5%	TBTA_CC2_C	TBTA_CC2_C	102